

DAVID H. FELDMAN, R.A., AIA  
N.J. ARCHITECT # 174-2195, FL ARCHITECT # 1463742  
P.A. # 0448231 VA # 04624204  
MAYOR'S DESIGN FELLOW, R.A., AIA, N.C. # 08  
N.J. # 111143 VA # 0202007933  
SC # 38624 NC # 46331 REA6C36 @ R# 513

# FELDMAN ARCHITECTS FELDMAN

1670 Route 24 North - Suite 1B - Wall, New Jersey 07721-7181

PROPOSED RESIDENCE for:  
MR. & MRS. FREDRICK  
104 FOURTH AVENUE  
BRADLEY BEACH, NEW JERSEY

## ELEVATIONS

PROJECT 20172  
DUN BY: SH  
SHEET 1 OF 4

# Z1



1 FRONT ELEVATION  
Z1 SCALE 1/4"=1'



2 RIGHT SIDE ELEVATION  
Z1 SCALE 1/4"=1'



3 REAR ELEVATION  
Z1 SCALE 1/4"=1'



4 LEFT SIDE ELEVATION  
Z1 SCALE 1/4"=1'

Documents prepared by the Architect are instruments of service for use solely with respect to this project. The Architect shall retain all common law, statutory and other reserved rights, including the copyright. The Owner shall not reuse or permit the reuse of the Architect's documents except by mutual agreement in writing.

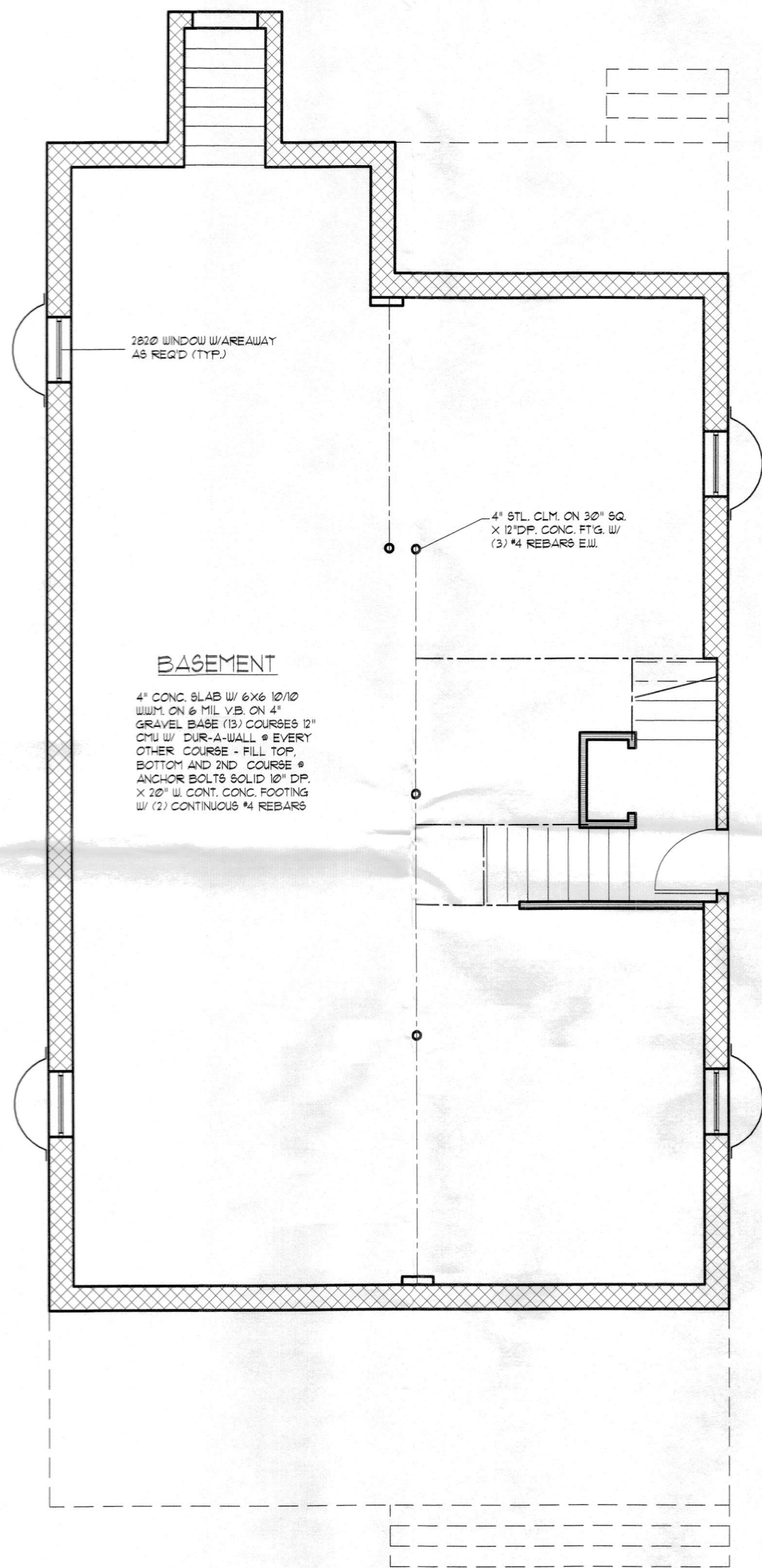

1 BASEMENT FLOOR PLAN - 1261 SQ. FT.  
SCALE 1/4"=1'

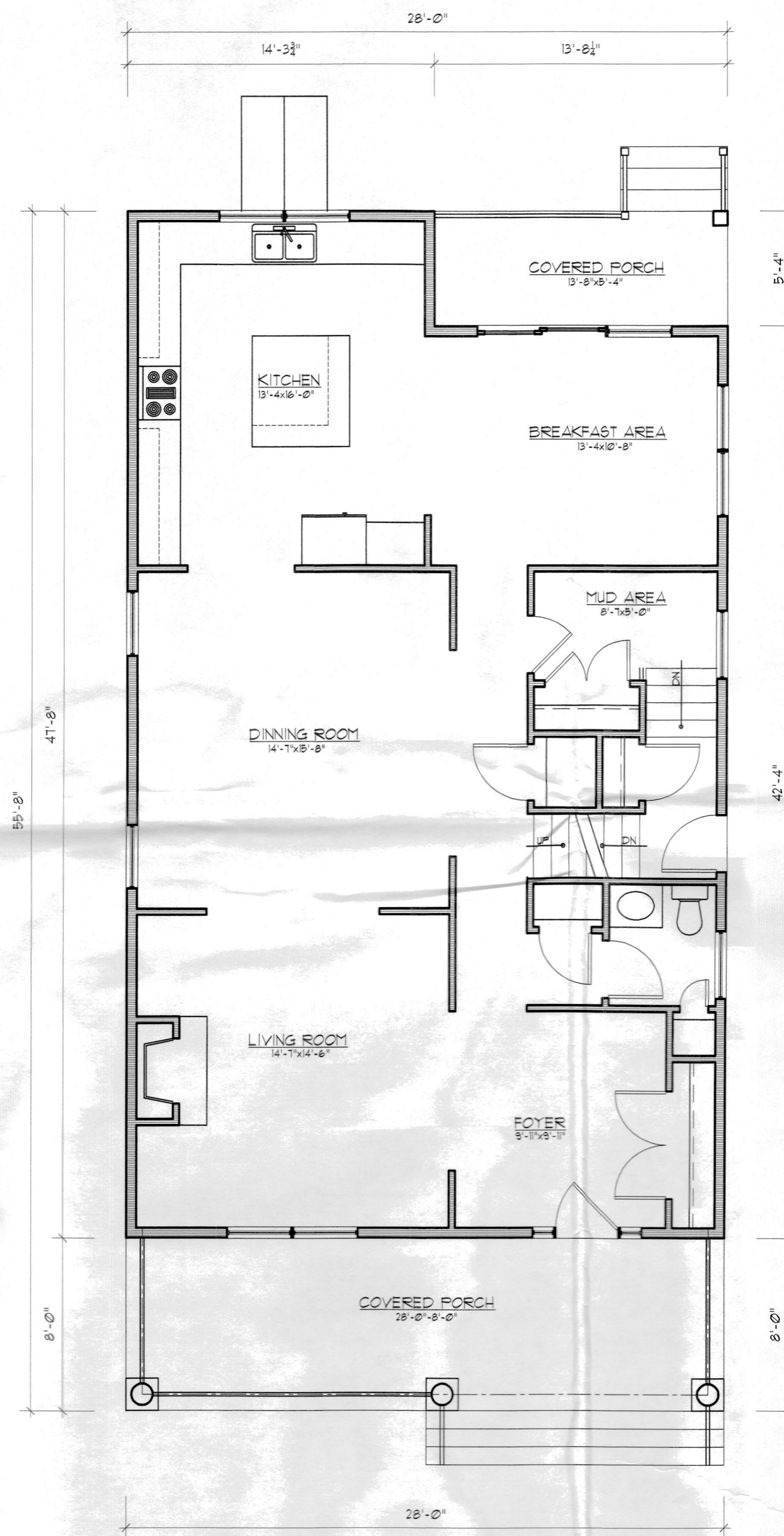

2 FIRST FLOOR PLAN - 1261 SQ. FT.  
SCALE 1/4"=1'

David H. Feldman, R.A., AIA  
 1570 Route 34 North, Suite 1B - Wall, New Jersey 08190  
 N.J. REG. NO. 12C-00000010-42  
 P.A. REG. NO. 131-1321-1321-10721  
 Florida: Robert Feldman, R.A., AIA, NCARB  
 1100 S. Orange Ave., Suite 1000, Orlando, FL 32835  
 NC: 11846 V.A. #2020013833  
 SC: 3664 N.C. #4633 THEARC3610 R#-5723

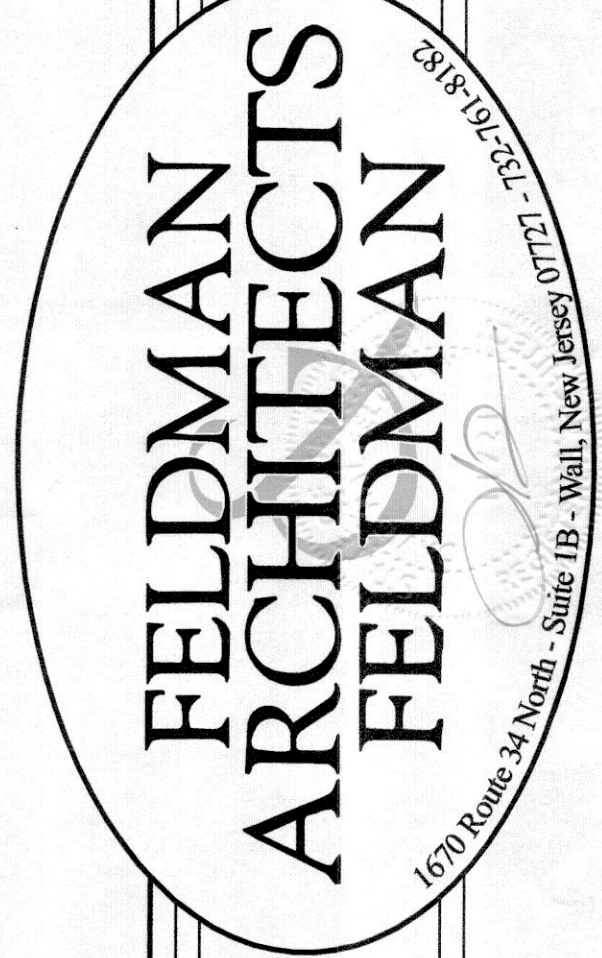

PROPOSED RESIDENCE for:  
 MR. & MRS. FREDRICK  
 104 FOURTH AVENUE  
 BRADLEY BEACH, NEW JERSEY

BASEMENT & FIRST  
 FLOOR PLANS

Documents prepared by the Architect are instruments of service for use solely with respect to this project. The Architect shall retain all common law, statutory and other reserved rights, including the copyright. The Owner shall not reuse or permit the reuse of the Architect's documents except by mutual agreement in writing.

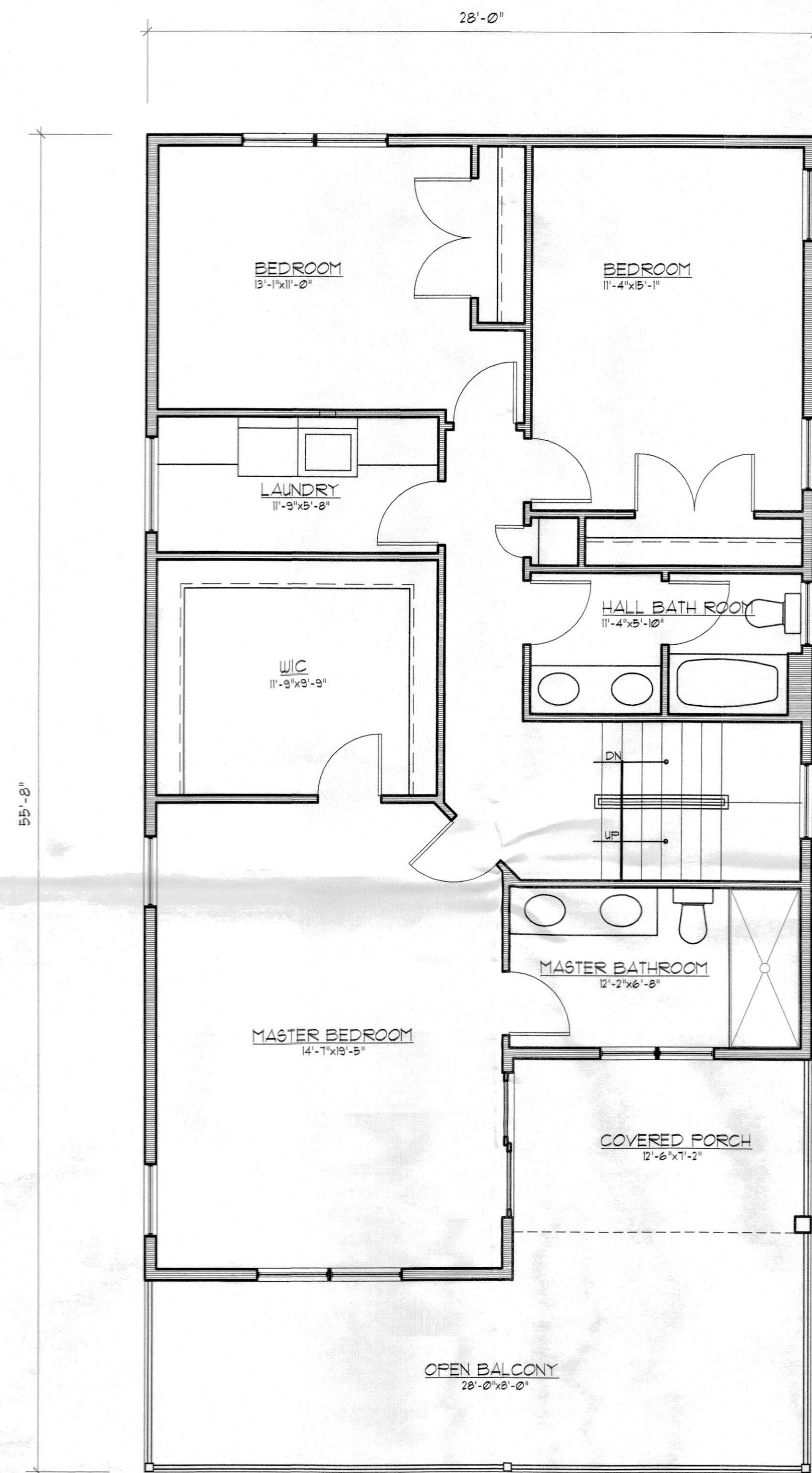

1 SECOND FLOOR PLAN - 1207 SQ FT  
Z3 SCALE 1/4"=1'

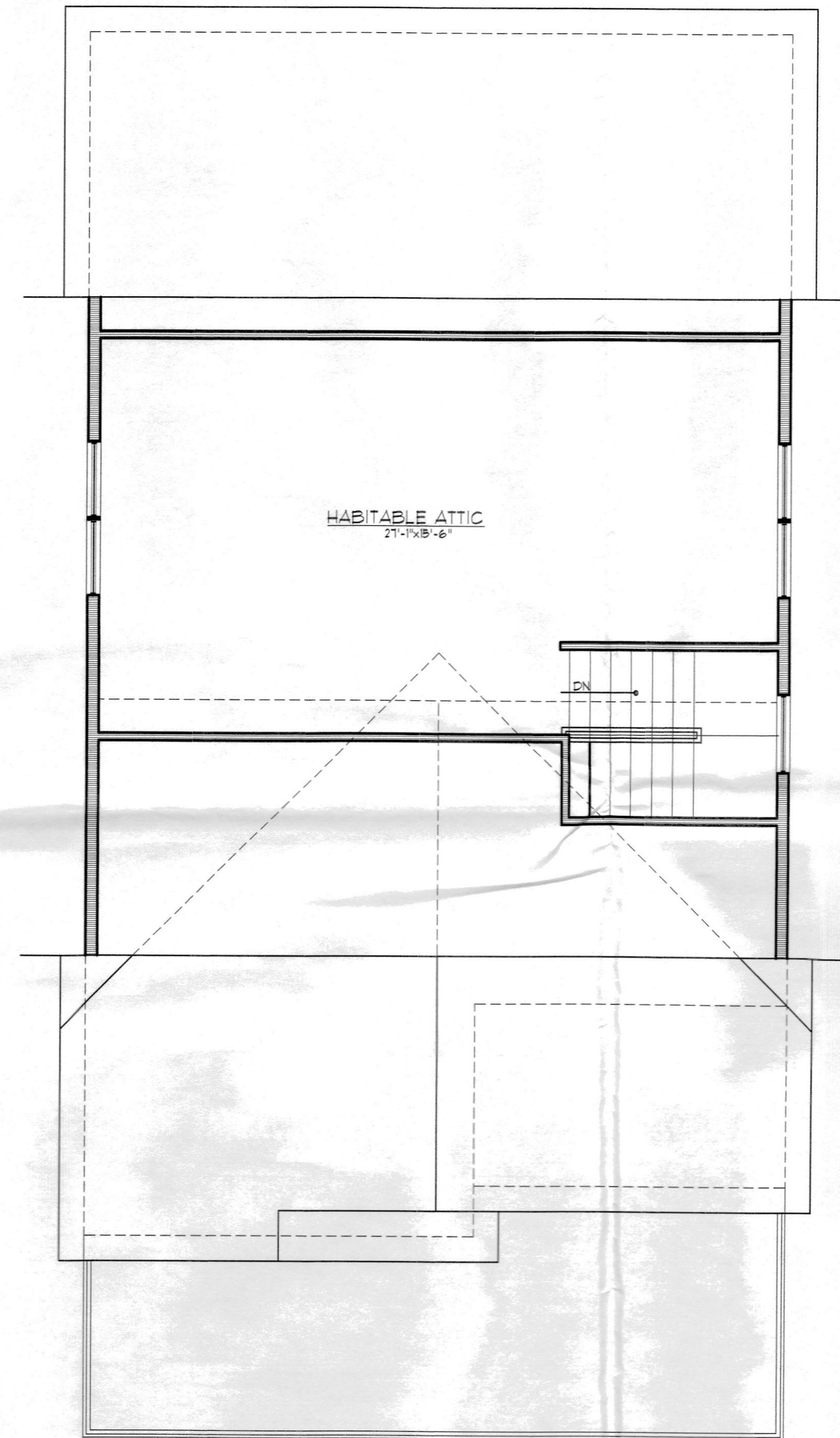

2 ATTIC FLOOR PLAN - 391 SQ FT  
Z3 SCALE 1/4"=1'

ISSUED: 01.29.21

DAVID H. FELDMAN, R.A., AIA  
N.J. ARCH. REG. NO. 21158 P.E. #6379-42  
N.C. ARCH. REG. NO. 21158 P.E. #6379-42  
P.O. BOX 8340231 VIA 2420/4626  
Feldman Design-Feldman, R.A., AIA, NCARB  
1115 S. VA. AVE. SUITE 100  
MDA-111545 VA-22069-1953  
SC-3624 NC-14633 TEXAS-360 R14-5123

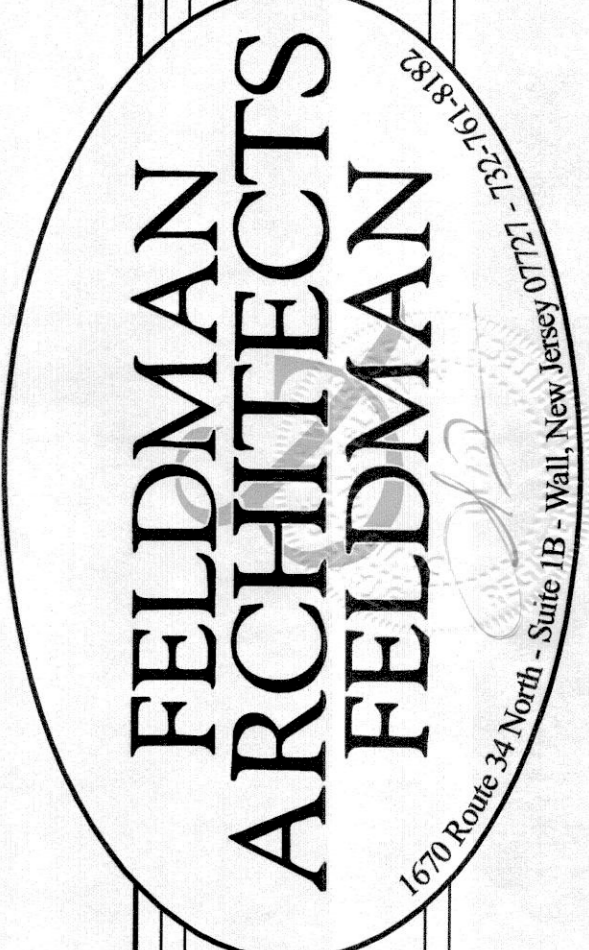

PROPOSED RESIDENCE for:  
MR. & MRS. FREDRICK  
104 FOURTH AVENUE  
BRADLEY BEACH, NEW JERSEY

SECOND & ATTIC  
FLOOR PLANS

PROJECT 20172

DESIGN BY: DH

SHEET 3 OF 4

Z3

Documents prepared by the Architect are instruments of service for use solely with respect to this project. The Architect shall retain all common law, statutory and other reserved rights, including the copyright. The Owner shall not reuse or permit the reuse of the Architect's documents except by mutual agreement in writing.

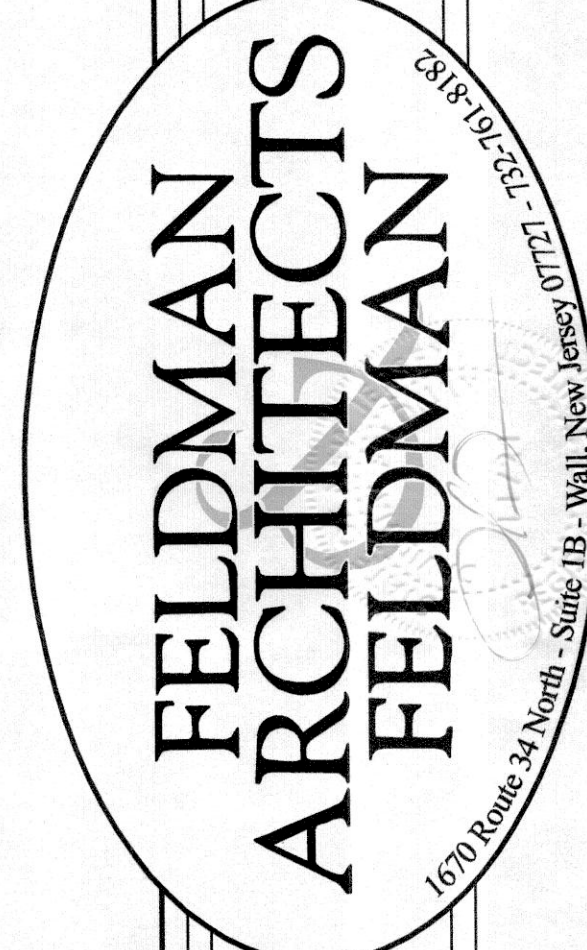

PROPOSED RESIDENCE FOR:  
MR. & MRS. FREDRICK  
104 FOURTH AVENUE  
BRADLEY BEACH, NEW JERSEY

GARAGE ELEVATIONS &  
FLOOR PLANS

PROJECT 20112  
DIN BY: BH  
SHEET 4 OF 4

Z4

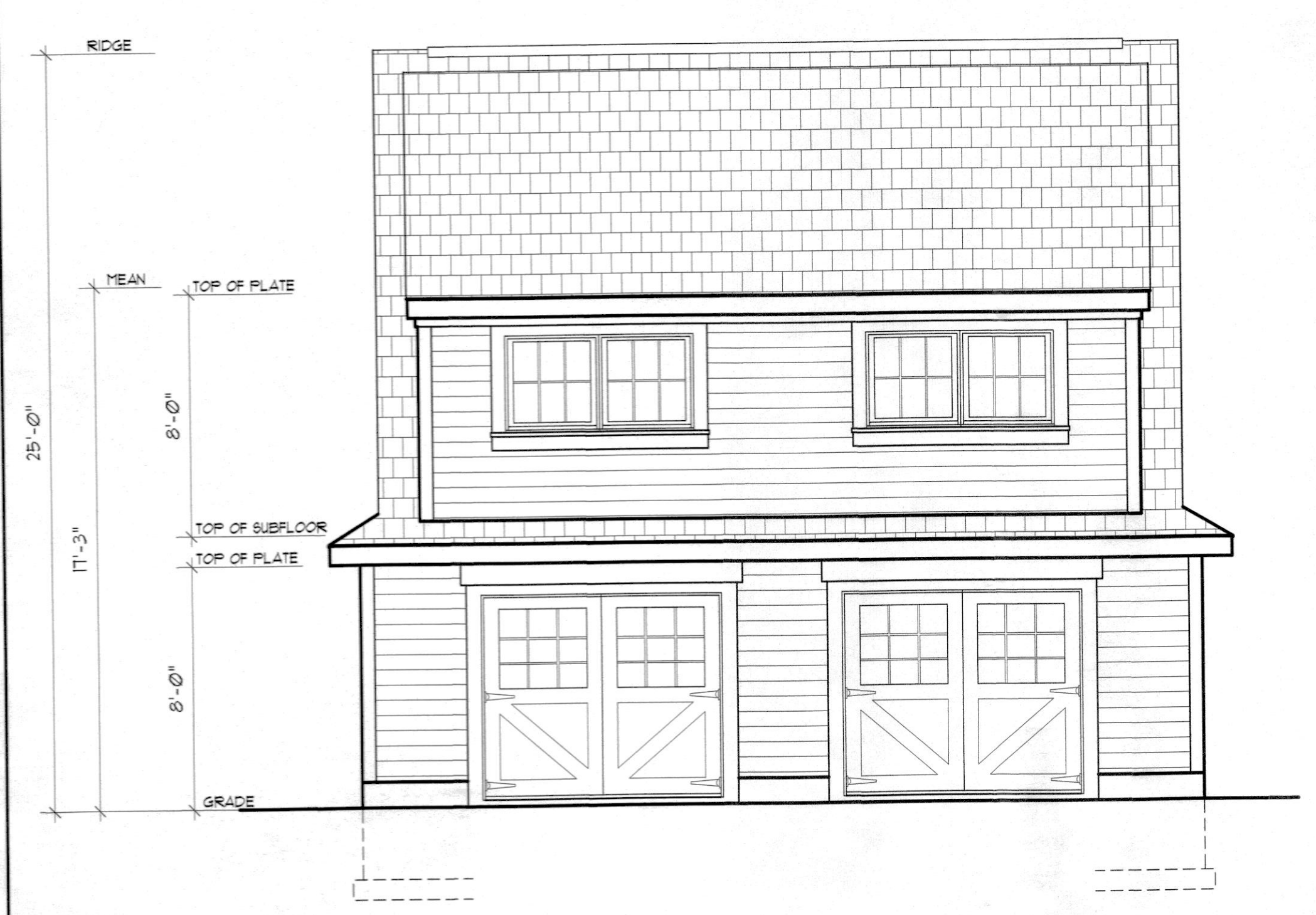

1 FRONT ELEVATION  
Z4 SCALE 1/4"=1'

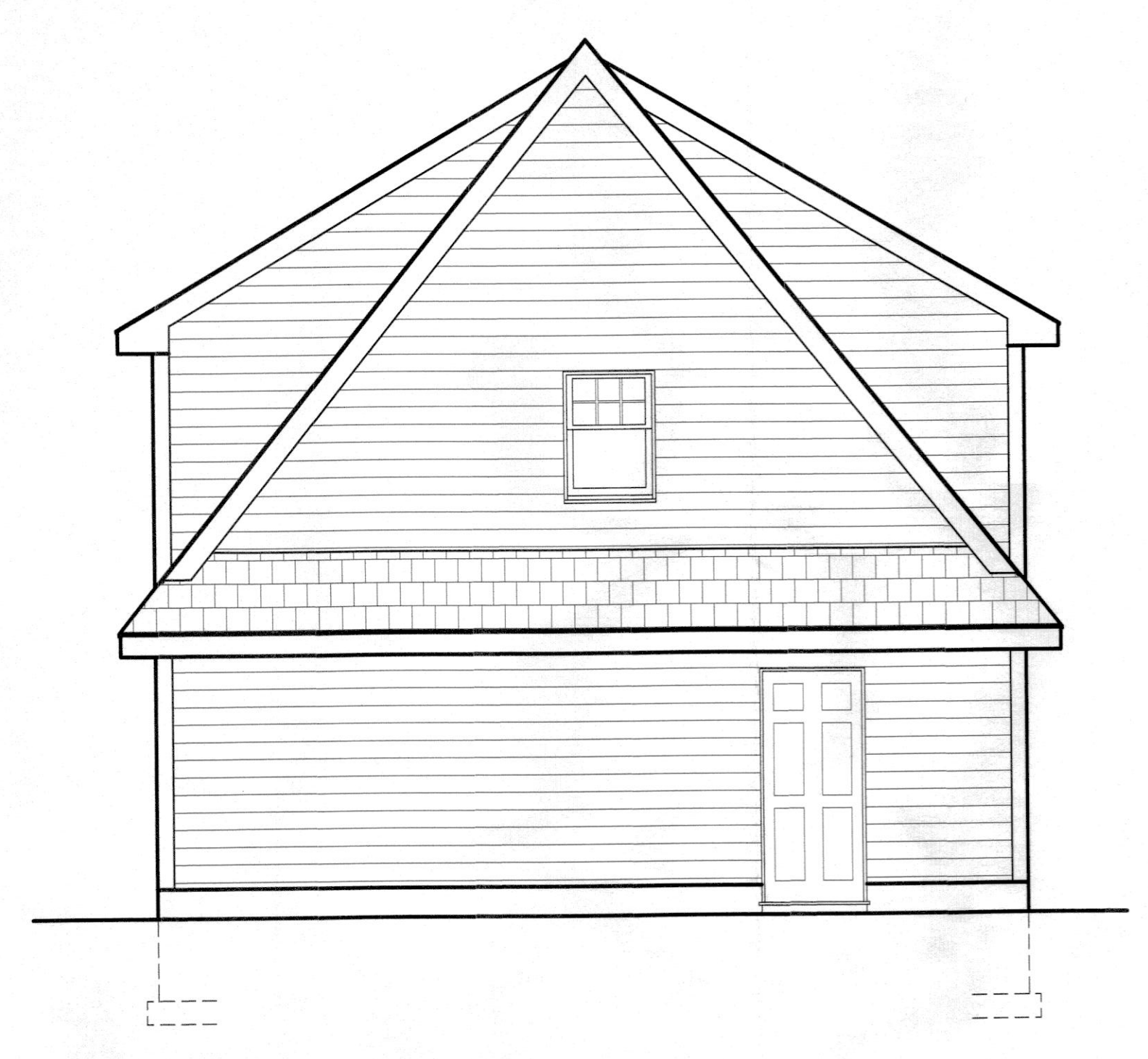

2 RIGHT SIDE ELEVATION  
Z4 SCALE 1/4"=1'

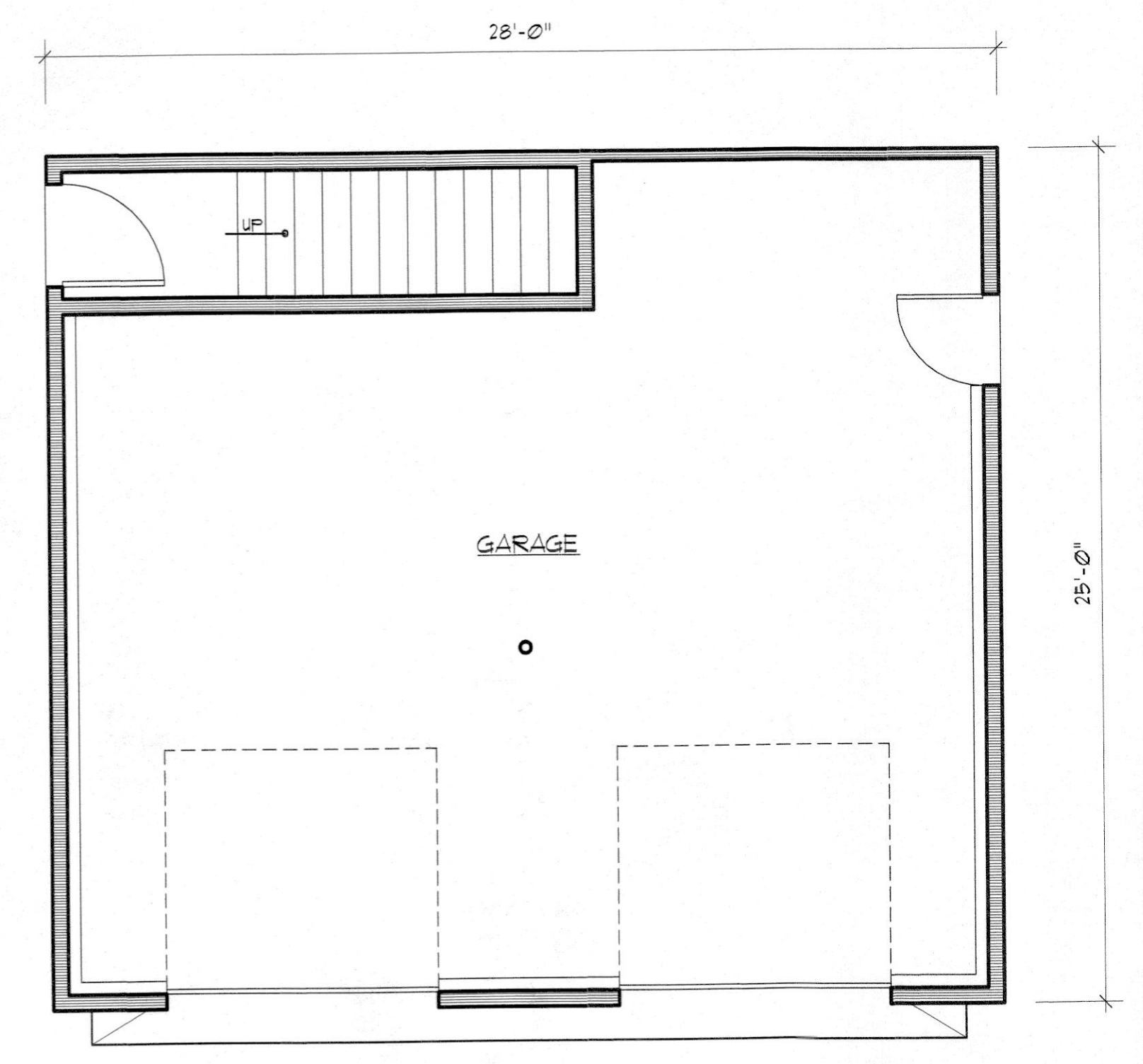

3 FIRST FLOOR PLAN - 100 SF  
Z4 SCALE 1/4"=1'

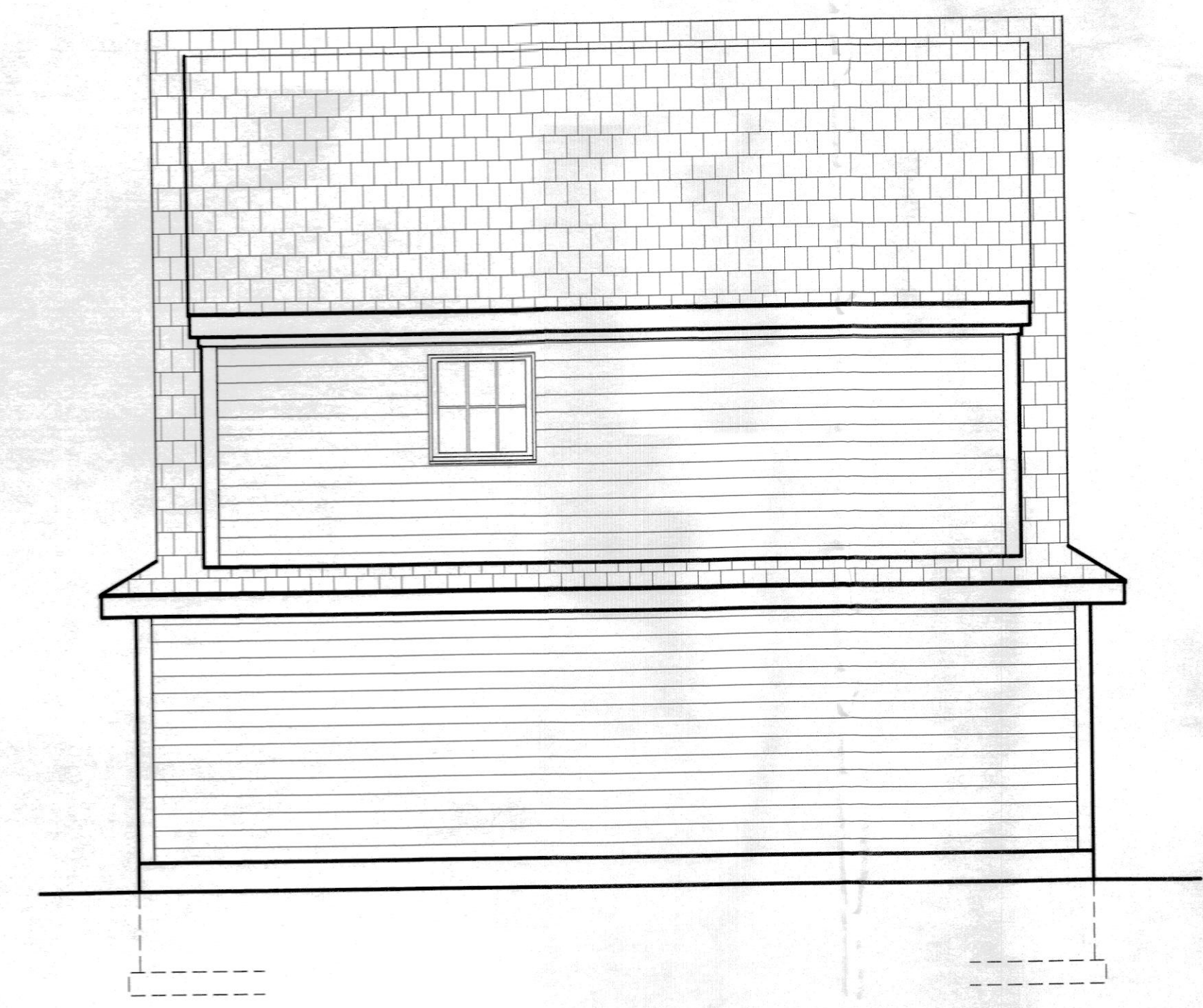

4 REAR ELEVATION  
Z4 SCALE 1/4"=1'

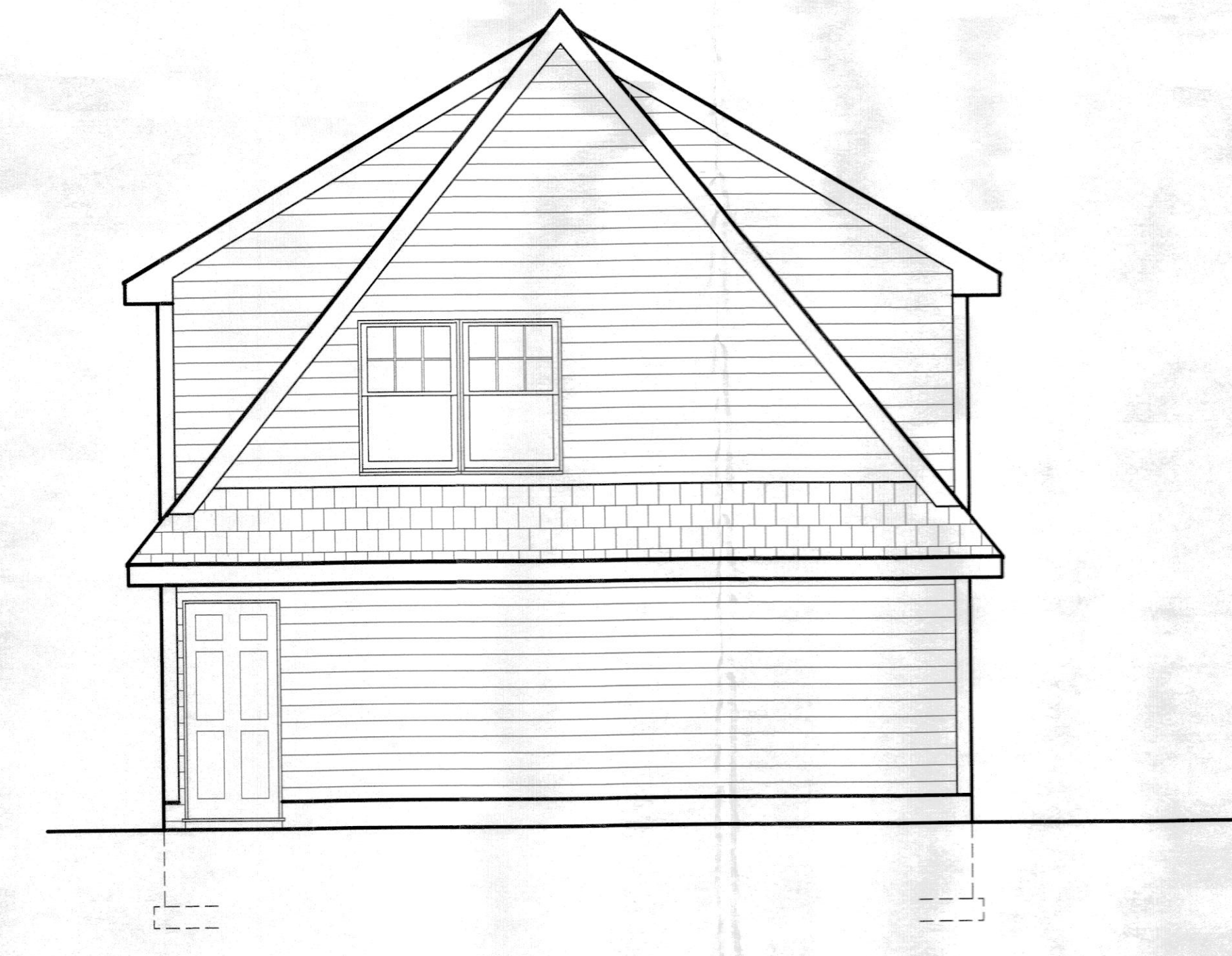

5 LEFT ELEVATION  
Z4 SCALE 1/4"=1'

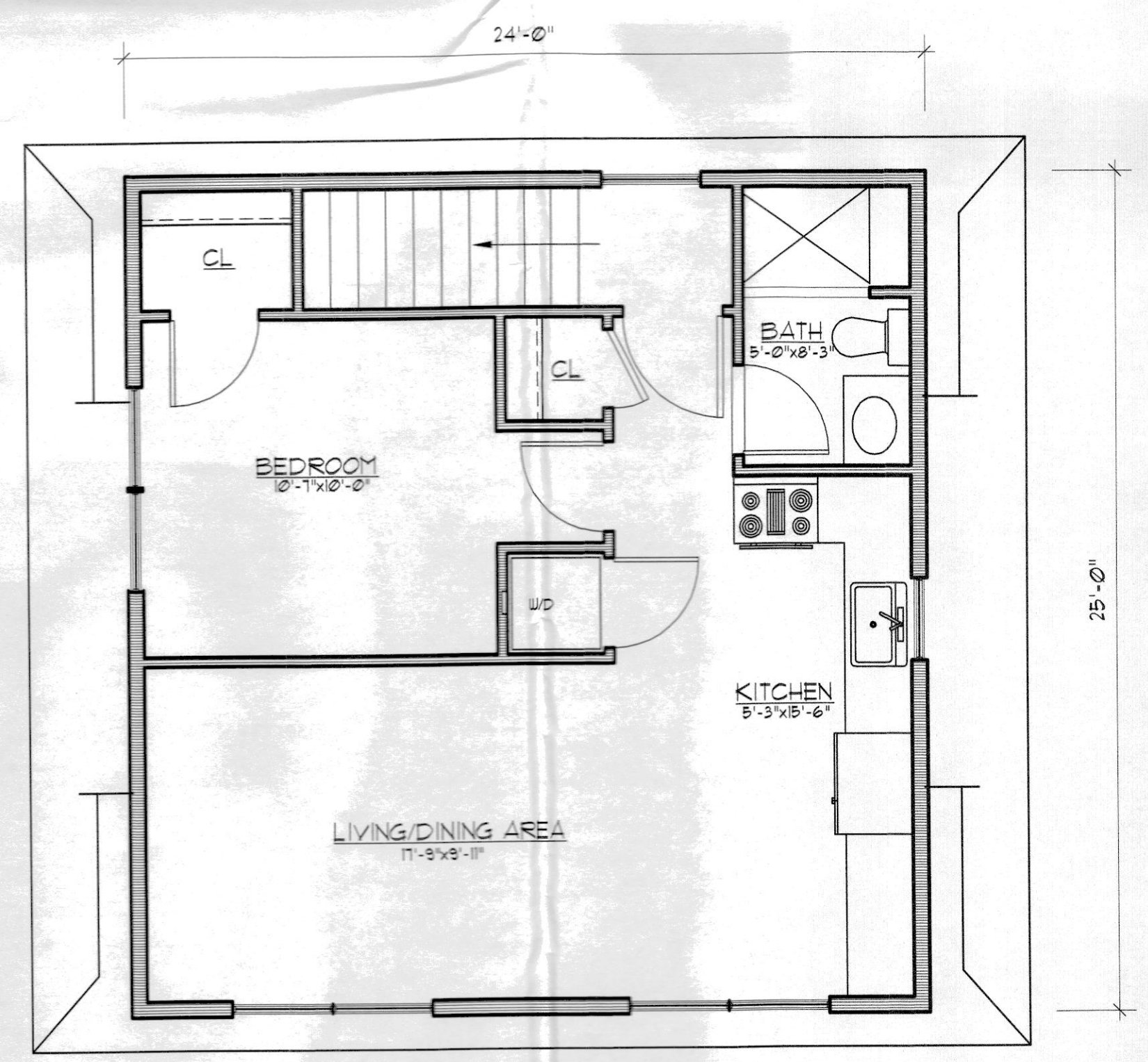

6 SECOND FLOOR PLAN - 566 SQ FT  
Z4 SCALE 1/4"=1'

Documents prepared by the Architect are instruments of service for use solely with respect to this project. The Architect shall retain all common law, statutory and other reserved rights, including the copyright. The Owner shall not reuse or permit the reuse of the Architect's documents except by mutual agreement in writing.