

Z:\REQUESTS\2019\19-0805\Request DWG Shop\19-0805-08 Beacon Homes - Levine.dwg

**PRELIMINARY
 FOR INFORMATION ONLY
 NOT FOR CONSTRUCTION**

THIS DRAWING IS THE PROPERTY OF SIMPLEX AND IS LOANED UPON CONDITION THAT IT IS NOT TO BE REPRODUCED OR COPIED IN WHOLE OR IN PART, OR USED FOR ANY OTHER PURPOSE OR FOR ANY OTHER PURPOSE DETRIMENTAL TO THE INTEREST OF SIMPLEX AND WILL BE RETURNED UPON REQUEST TO SIMPLEX INDUSTRIES, INC.

NOTE: TO MOISTURE CONTENT OF WOOD. SOME SHRINKAGE MAY OCCUR IN THE FACE WIDTH OF THE LUMBER DUE TO NATURAL LUMBER SEASONING PROCESS AND MAY AFFECT THE EXTERIOR FINISH. THE EXTERIOR FINISH SHOULD BE CONSULT THE EXTERIOR FINISH MATERIAL MANUFACTURER FOR RECOMMENDED INSTALLATION INSTRUCTIONS TO ACCOUNT FOR POSSIBLE WOOD SHRINKAGE.

No.	DATE	DESCRIPTION
6.	09/24/20	SDD
5.	03/16/20	SDD
4.	01/14/20	SDD
3.	10/10/19	SDD
2.	10/30/20	SDD
1.	10/11/20	SDD

CUSTOMER: LEVINE 413 BRINLEY AVE BRADLEY BEACH, NJ	BUILDER: BEACON HOMES 435 MANTOLOKING RD. BRICK, NJ 08723
---	--

REGISTERED ARCHITECT / PE STAMP	
Eng. No:	19-0805
Eng. Date:	08/22/19
SERIAL No:	
DRAWING BY:	SDD
CHECKED BY:	---
DRAWING No:	

SCALE:	2.0
	3/16" = 1'-0"

REVISIONS

BUILDING ELEVATIONS

THIS DRAWING IS THE PROPERTY OF SIMPLEX AND IS LOANED UPON CONDITION THAT IT IS NOT TO BE REPRODUCED OR COPIED IN WHOLE OR IN PART, OR USED FOR ANY OTHER PURPOSE OR FOR ANY OTHER PURPOSE DETRIMENTAL TO THE INTEREST OF SIMPLEX AND WILL BE RETURNED UPON REQUEST TO SIMPLEX INDUSTRIES, INC.

NOTE: TO MOISTURE CONTENT OF WOOD - SOME SHRINKAGE MAY OCCUR IN THE FACE WIDTH OF THE LUMBER DUE TO NATURAL LUMBER SEASONING PROCESS AND MAY AFFECT THE EXTERIOR FINISH. EXTERIOR FINISH SHOULD BE CONSULT THE EXTERIOR FINISH MATERIAL MANUFACTURER FOR RECOMMENDED INSTALLATION INSTRUCTIONS TO ACCOUNT FOR POSSIBLE WOOD SHRINKAGE.

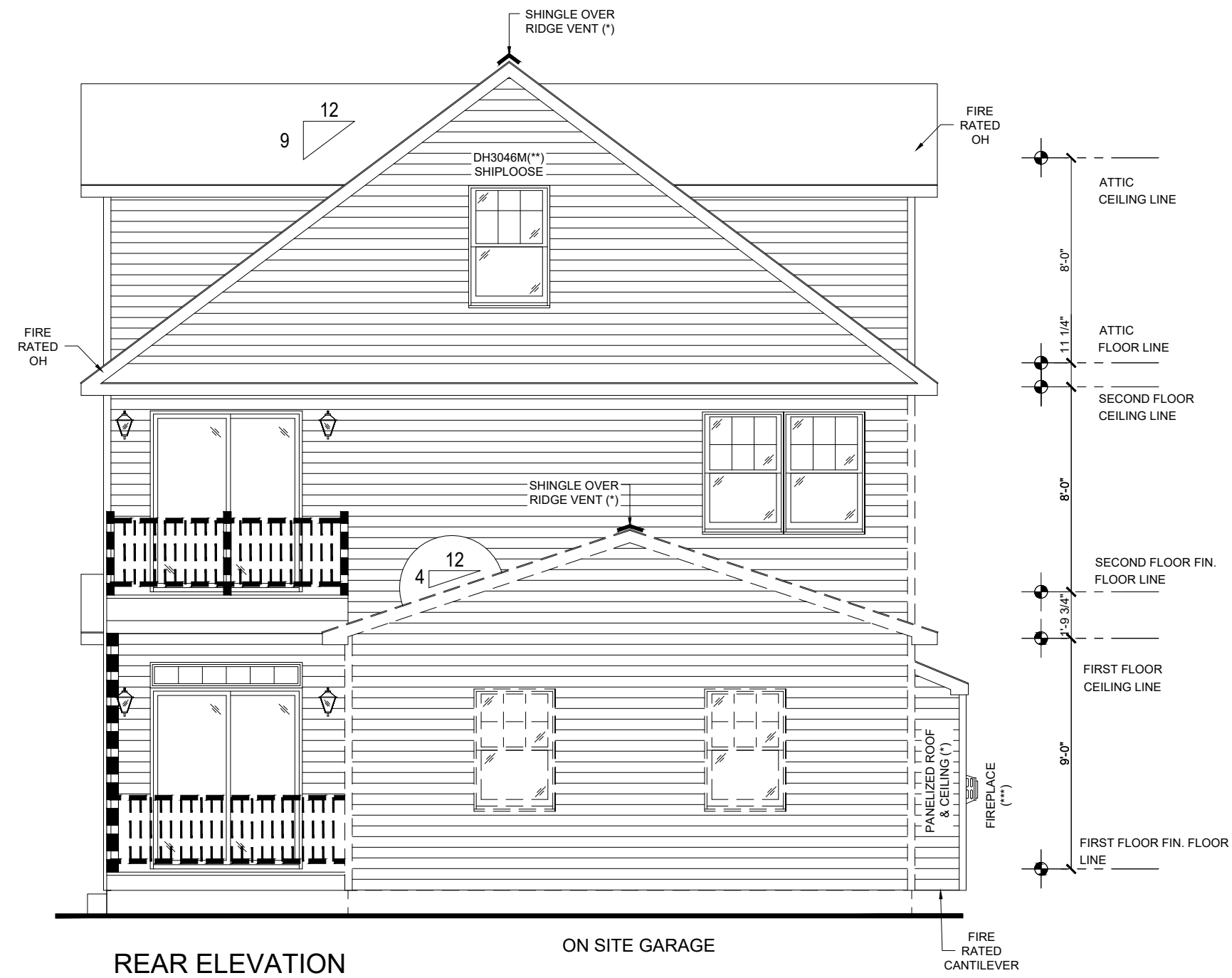

Z:\REQUESTS\2019\19-0805\Request DWG Shop\19-0805-08 Beacon Homes - Levine.dwg

**PRELIMINARY
 FOR INFORMATION ONLY
 NOT FOR CONSTRUCTION**

No.	DATE	DESCRIPTION	APPROVED
6.	09/24/20		SDD
5.	03/16/20		SDD
4.	01/14/20		SDD
3.	10/10/19		SDD
2.	10/30/20		SDD
1.	10/11/20		SDD
REVISIONS			APPROVED

CUSTOMER:
 LEVINE
 413 BRINLEY AVE
 BRADLEY BEACH, NJ

BUILDER:
 BEACON HOMES
 435 MANTOLOKING RD.
 BRICK, NJ 08723

REGISTERED ARCHITECT / PE STAMP

BUILDING ELEVATIONS

Eng. No:	19-0805
Eng. Date:	08/22/19
SERIAL No:	
DRAWING BY:	SDD
CHECKED BY:	---
DRAWING No:	
2.1	
SCALE:	3/16" = 1'-0"

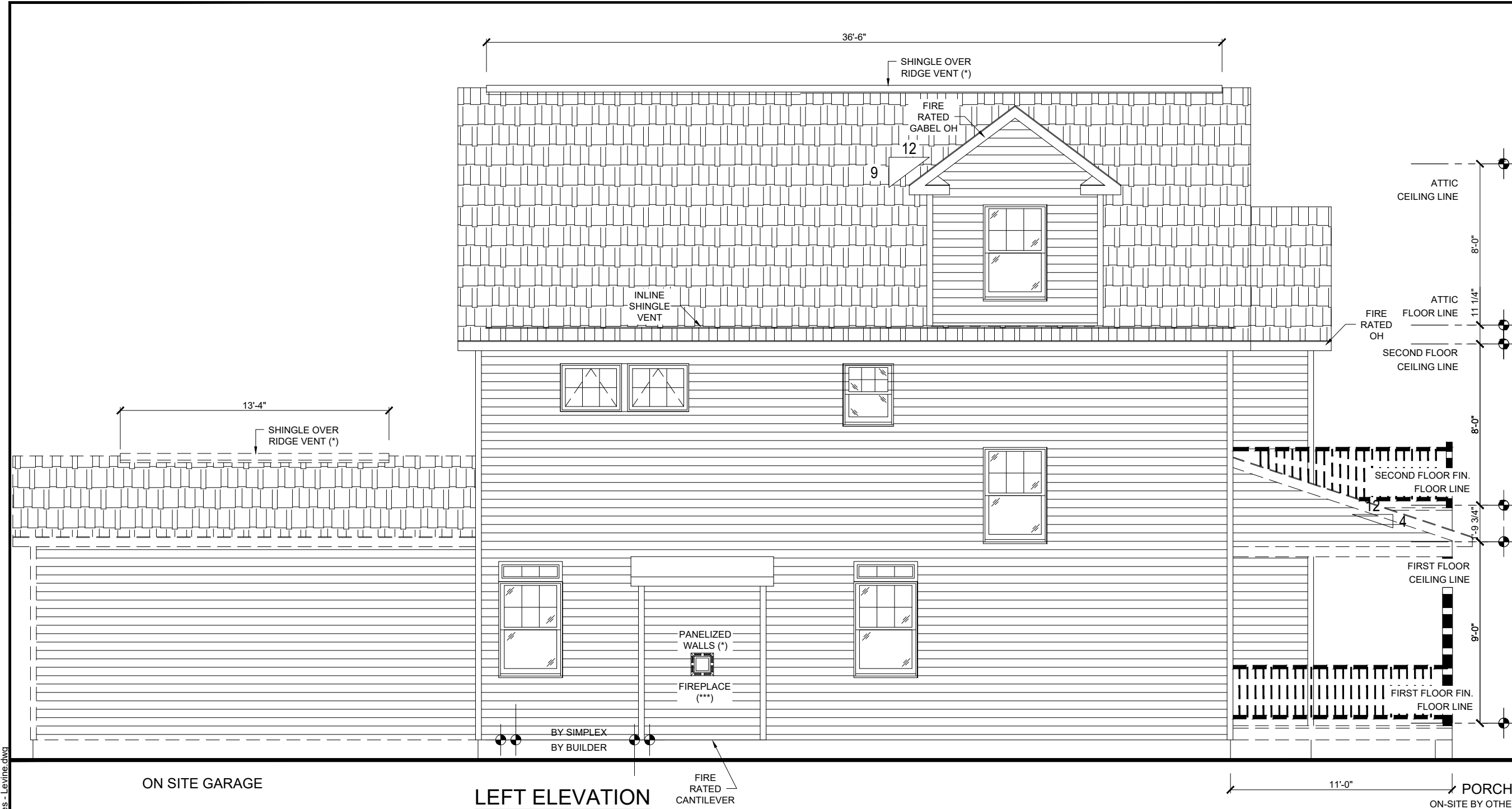

THIS DRAWING IS THE PROPERTY OF SIMPLEX AND IS LOANED UPON CONDITION THAT IT IS NOT TO BE REPRODUCED OR COPIED IN WHOLE OR IN PART, OR USED FOR ANY OTHER PURPOSE OR FOR ANY OTHER PURPOSE DETRIMENTAL TO THE INTEREST OF SIMPLEX AND WILL BE RETURNED UPON REQUEST TO SIMPLEX INDUSTRIES, INC.

NOTE: TO MOISTURE CONTENT OF WOOD. SOME SHRINKAGE MAY OCCUR IN THE FACE WIDTH OF THE LUMBER DUE TO NATURAL LUMBER SEASONING PROCESS AND MAY AFFECT THE EXTERIOR FINISH. EXTERIOR FINISH SHOULD BE CONSULT THE EXTERIOR FINISH MATERIAL MANUFACTURER FOR RECOMMENDED INSTALLATION INSTRUCTIONS TO ACCOUNT FOR POSSIBLE WOOD SHRINKAGE.

No.	DATE	DESCRIPTION
6.	09/24/20	SDD
5.	03/16/20	SDD
4.	01/14/20	SDD
3.	10/10/19	SDD
2.	10/30/20	SDD
1.	10/11/20	SDD

CUSTOMER:
 LEVINE
 413 BRINLEY AVE
 BRADLEY BEACH, NJ

BUILDER:
 BEACON HOMES
 435 MANTOLOKING RD.
 BRICK, NJ 08723

REGISTERED ARCHITECT / PE STAMP

ON SITE GARAGE

LEFT ELEVATION

FIRE RATED CANTILEVER

11'-0" PORCH ON-SITE BY OTHER

BUILDING ELEVATIONS

**PRELIMINARY
 FOR INFORMATION ONLY
 NOT FOR CONSTRUCTION**

Eng. No:	19-0805
Eng. Date:	08/22/19
SERIAL No:	
DRAWING BY:	SDD
CHECKED BY:	---
DRAWING No:	
2.2	
SCALE:	3/16" = 1'-0"

Z:\REQUESTS\2019\19-0805\Request DWG Shop\19-0805-08 Beacon Homes - Levine.dwg

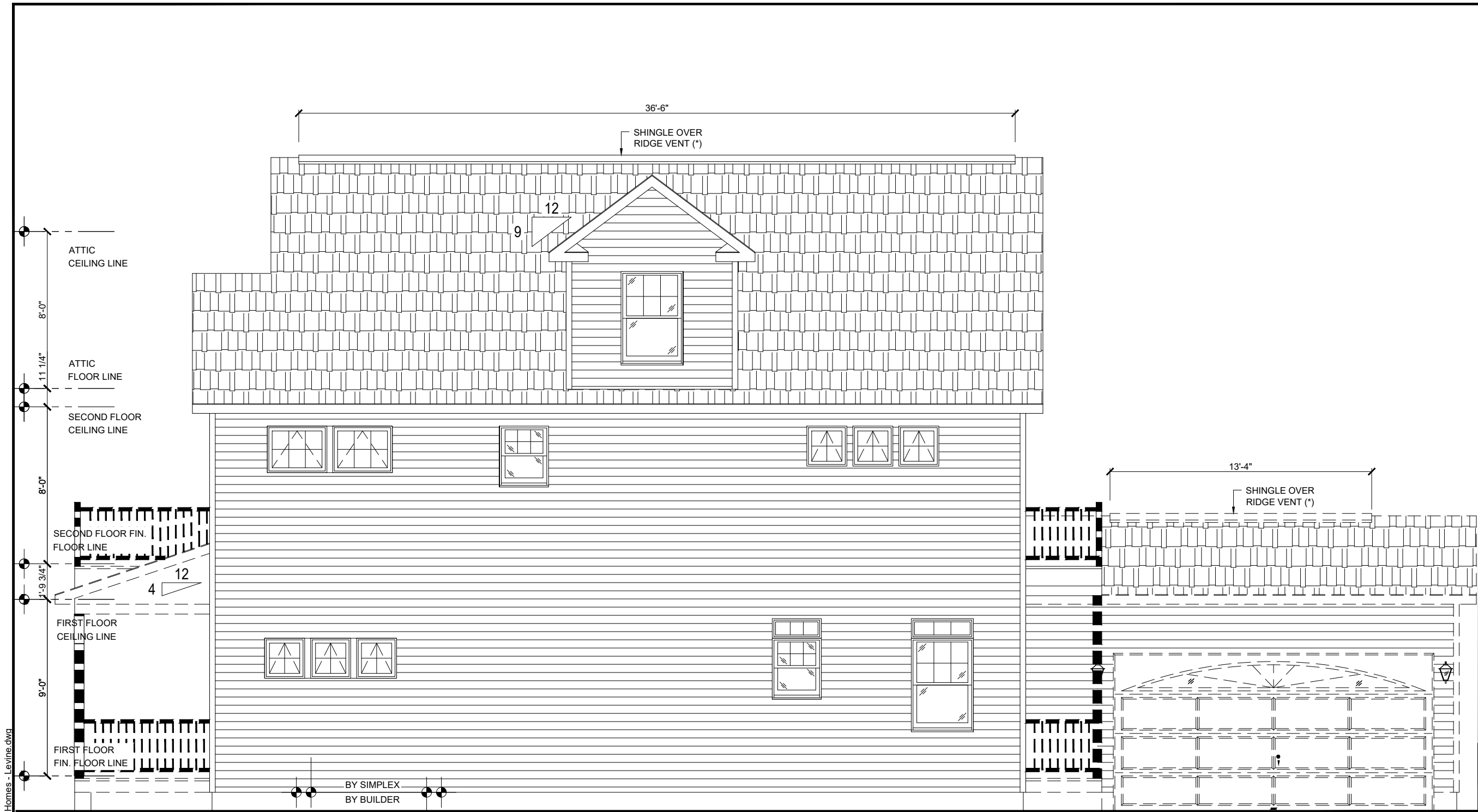

THIS DRAWING IS THE PROPERTY OF SIMPLEX AND IS LOANED UPON CONDITION THAT IT IS NOT TO BE REPRODUCED OR COPIED IN WHOLE OR IN PART, OR USED FOR ANY OTHER PURPOSE OR FOR ANY OTHER PURPOSE DETRIMENTAL TO THE INTEREST OF SIMPLEX AND WILL BE RETURNED UPON REQUEST TO SIMPLEX INDUSTRIES, INC.

NOTE: TO MOISTURE CONTENT OF WOOD. SOME SHRINKAGE MAY OCCUR IN THE FACE WIDTH OF THE LUMBER DUE TO NATURAL LUMBER SEASONING PROCESS AND MAY AFFECT THE EXTERIOR FINISH. EXTERIOR FINISH SHOULD BE CONSULT THE EXTERIOR FINISH MATERIAL MANUFACTURER FOR RECOMMENDED INSTALLATION INSTRUCTIONS TO ACCOUNT FOR POSSIBLE WOOD SHRINKAGE.

No.	DATE	DESCRIPTION
6.	09/24/20	SDD
5.	03/16/20	SDD
4.	01/14/20	SDD
3.	10/10/19	SDD
2.	10/30/20	SDD
1.	10/11/20	SDD

CUSTOMER:
 LEVINE
 413 BRINLEY AVE
 BRADLEY BEACH, NJ

BUILDER:
 BEACON HOMES
 435 MANTOLOKING RD.
 BRICK, NJ 08723

REGISTERED ARCHITECT / PE STAMP

REVISIONS

BUILDING ELEVATIONS

Z:\REQUESTS\2019\19-0805\Request.DWG Shop\19-0805-08 Beacon Homes - Levine.dwg

**PRELIMINARY
 FOR INFORMATION ONLY
 NOT FOR CONSTRUCTION**

Eng. No:	19-0805
Eng. Date:	08/22/19
SERIAL No:	
DRAWING BY:	SDD
CHECKED BY:	---
DRAWING No:	
2.3	
SCALE:	3/16" = 1'-0"

THIS DRAWING IS THE PROPERTY OF SIMPLEX AND IS LOANED UPON CONDITION THAT IT IS NOT TO BE REPRODUCED OR COPIED IN WHOLE OR IN PART, OR USED FOR ANY OTHER PURPOSE OR FOR ANY OTHER PURPOSE DETRIMENTAL TO THE INTEREST OF SIMPLEX AND WILL BE RETURNED UPON REQUEST TO SIMPLEX INDUSTRIES, INC.

NOTE: TO PREVENT CONTENT OF WOOD FROM SHRINKING, OCCUR IN THE FACE WIDTH OF THE LUMBER DUE TO NATURAL LUMBER SEASONING PROCESS AND MAY AFFECT THE EXTERIOR FINISH. THE EXTERIOR FINISH SHOULD BE CONSULT THE EXTERIOR FINISH MATERIAL MANUFACTURER FOR RECOMMENDED INSTALLATION INSTRUCTIONS TO ACCOUNT FOR POSSIBLE WOOD SHRINKAGE.

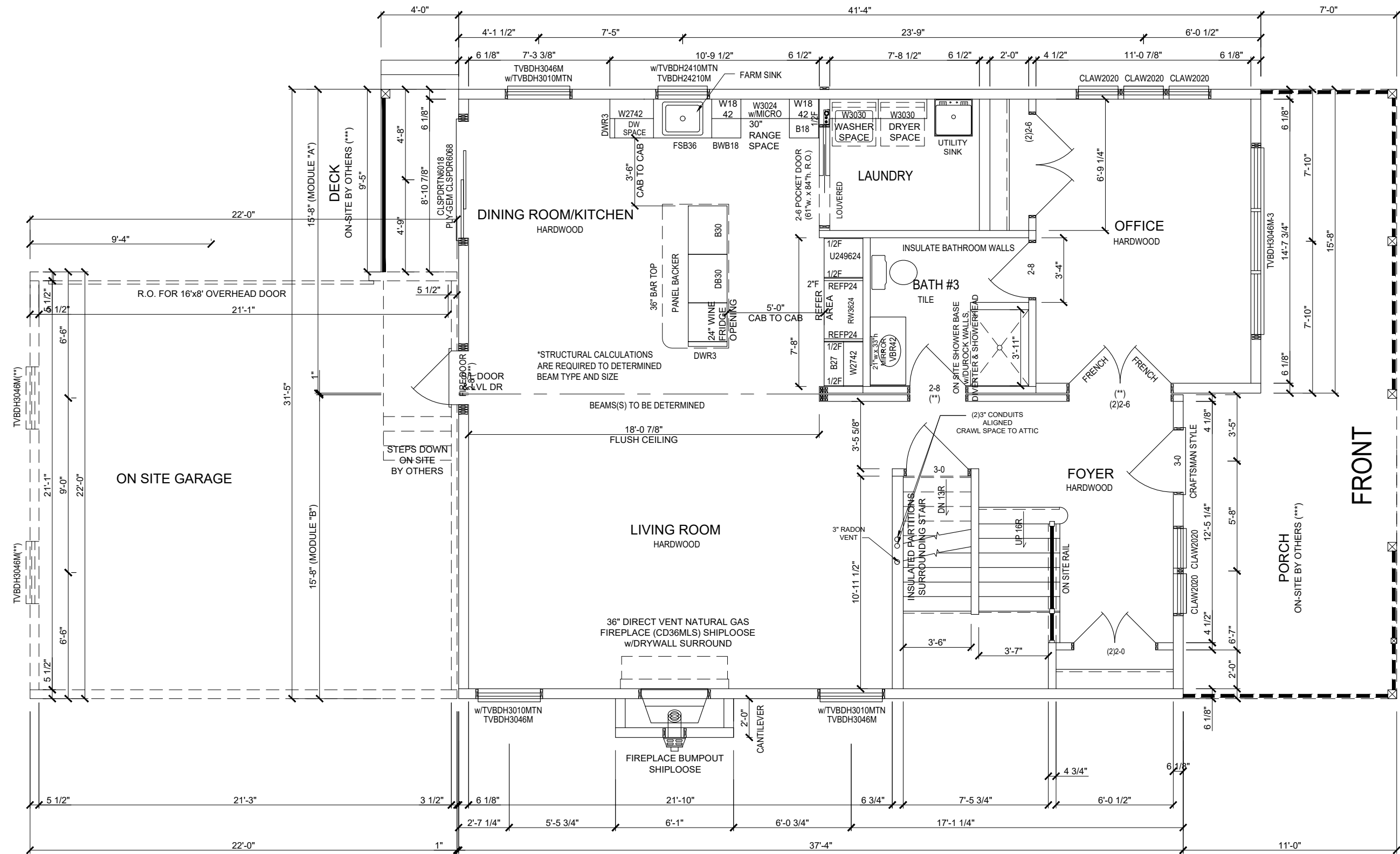

No.	DATE	DESCRIPTION	APPROVED
6	09/24/20		
5	03/16/20		
4	01/14/20		
3	10/10/19		
2	10/30/20		
1	10/11/20		

CUSTOMER:
LEVINE
413 BRINLEY AVE
BRADLEY BEACH, NJ

BUILDER:
BEACON HOMES
435 MANTOLOKING RD.
BRICK, NJ 08723

REGISTERED ARCHITECT / PE STAMP

Eng. No:	19-0805
Eng. Date:	08/22/19
SERIAL No:	
DRAWING BY:	SDD
CHECKED BY:	---
DRAWING No:	
3.0	
SCALE:	3/16" = 1'-0"

1ST. FLOOR PLAN

Z:\REQUESTS\2019\19-0805\Request DWG Shop\19-0805-08 Beacon Homes - Levine.dwg

Z:\REQUESTS\2019\19-0805\Request DWG Shop\19-0805-08 Beacon Homes - Levine.dwg

THIS DRAWING IS THE PROPERTY OF SIMPLEX AND IS LOANED UPON CONDITION THAT IT IS NOT TO BE REPRODUCED OR COPIED IN WHOLE OR IN PART, OR USED FOR OTHER PURPOSES OR FOR ANY OTHER PURPOSE DETRIMENTAL TO THE INTEREST OF SIMPLEX AND WILL BE RETURNED UPON REQUEST TO SIMPLEX INDUSTRIES, INC.

NOTE: TO PREVENT MOISTURE CONTENT OF WOOD TO EXCEED 19% AND TO OCCUR IN THE FACE WIDTH OF THE LUMBER DUE TO NATURAL LUMBER SEASONING PROCESS AND MAY AFFECT THE EXTERIOR FINISH. INSTALLER SHOULD CONSULT THE EXTERIOR FINISH MATERIAL MANUFACTURER FOR RECOMMENDED INSTALLATION INSTRUCTIONS TO ACCOUNT FOR POSSIBLE WOOD SHRINKAGE.

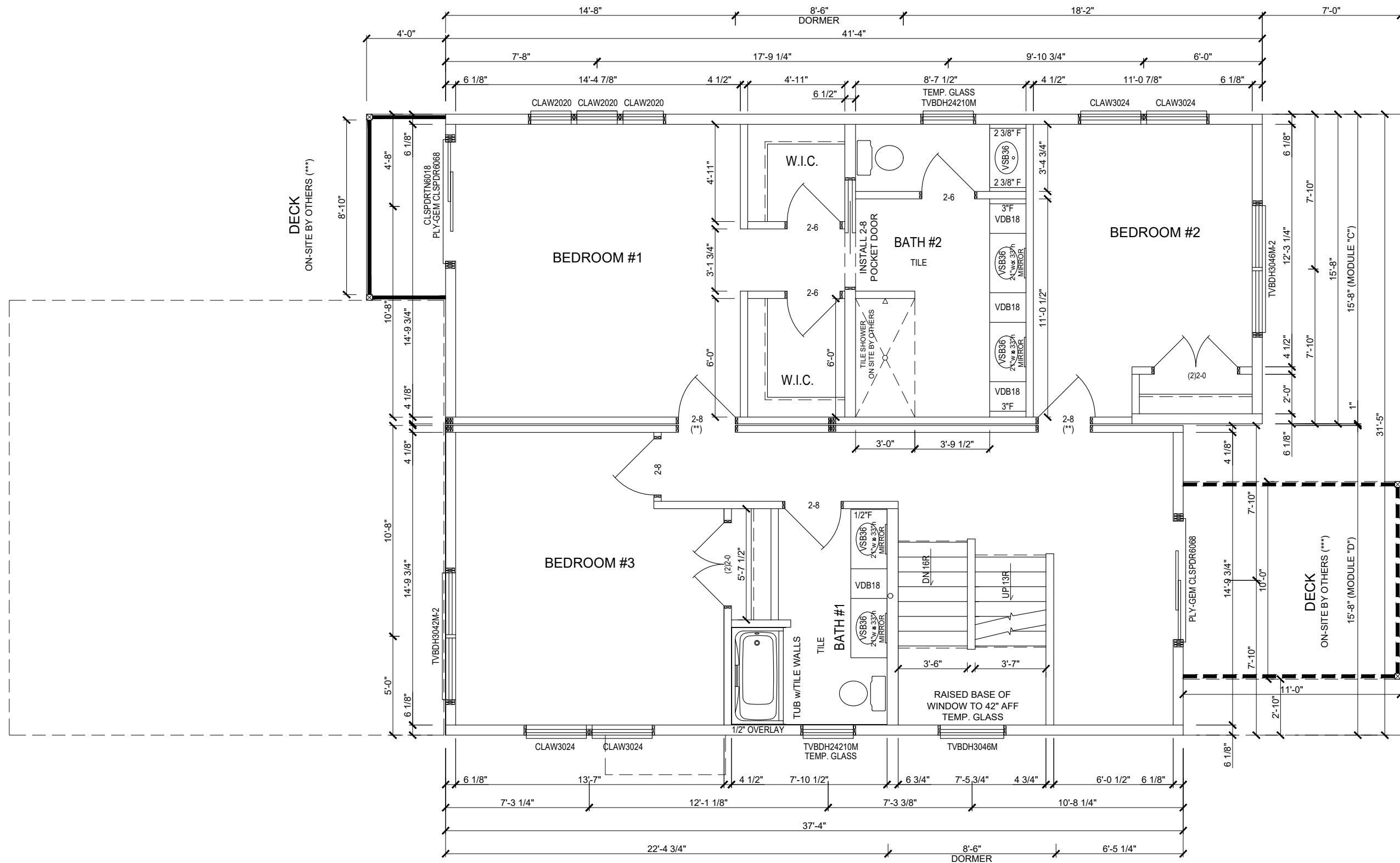

No.	DATE	DESCRIPTION	APPROVED
6	09/24/20		SDD
5	03/16/20		SDD
4	01/14/20		SDD
3	10/10/19		SDD
2	10/30/20		SDD
1	10/11/20		SDD

REVISIONS	
No.	DESCRIPTION

CUSTOMER: LEVINE 413 BRINLEY AVE BRADLEY BEACH, NJ	REGISTERED ARCHITECT / PE STAMP
BUILDER: BEACON HOMES 435 MANTOLOKING RD. BRICK, NJ 08723	

Eng. No:	19-0805
Eng. Date:	08/22/19
SERIAL No:	
DRAWING BY:	SDD
CHECKED BY:	---
DRAWING No:	

SCALE:	3/16" = 1'-0"
--------	---------------

2ND. FLOOR PLAN

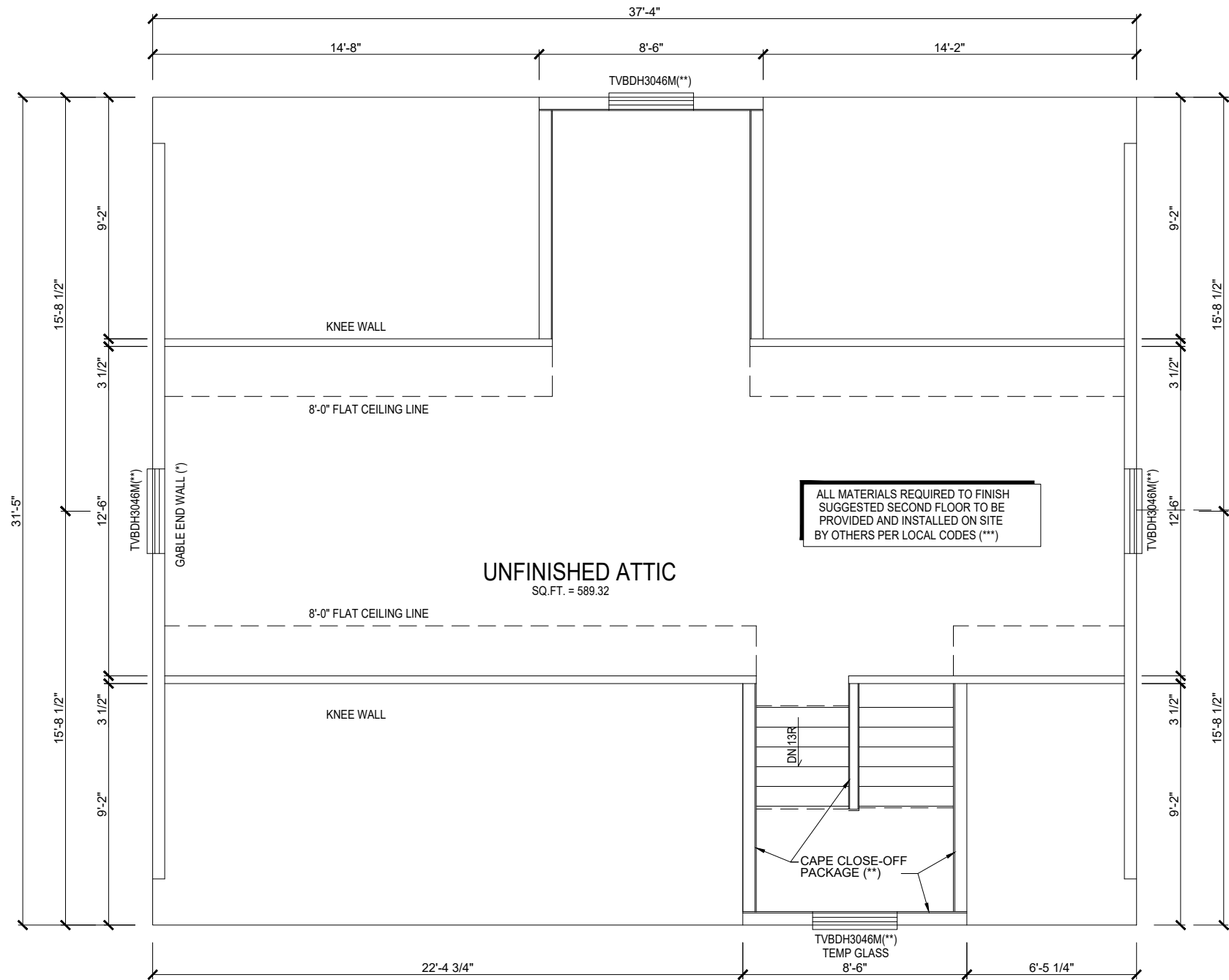

THIS DRAWING IS THE PROPERTY OF SIMPLEX AND IS LOANED UPON CONDITION THAT IT IS NOT TO BE REPRODUCED OR COPIED IN WHOLE OR IN PART, OR USED FOR ANY OTHER PURPOSE OR FOR ANY OTHER PURPOSE DETRIMENTAL TO THE INTEREST OF SIMPLEX AND WILL BE RETURNED UPON REQUEST TO SIMPLEX INDUSTRIES, INC.

NOTE: MOISTURE CONTENT OF WOOD SOME SHRINKAGE MAY OCCUR IN THE FACE WIDTH OF THE LUMBER DUE TO NATURAL LUMBER SEASONING PROCESS AND MAY AFFECT THE EXTERIOR FINISH. EXTERIOR FINISH SHOULD BE CONSULT THE EXTERIOR FINISH MATERIAL MANUFACTURER FOR RECOMMENDED INSTALLATION INSTRUCTIONS TO ACCOUNT FOR POSSIBLE WOOD SHRINKAGE.

No.	DATE	DESCRIPTION
6.	09/24/20	SDD
5.	03/16/20	SDD
4.	01/14/20	SDD
3.	10/10/19	SDD
2.	10/30/20	SDD
1.	10/11/20	SDD

APPROVED

REVISIONS

CUSTOMER:
 LEVINE
 413 BRINLEY AVE
 BRADLEY BEACH, NJ

BUILDER:
 BEACON HOMES
 435 MANTOLOKING RD.
 BRICK, NJ 08723

REGISTERED ARCHITECT / PE STAMP

ATTIC FLOOR PLAN

Eng. No:	19-0805
Eng. Date:	08/22/19
SERIAL No:	
DRAWING BY:	SDD
CHECKED BY:	---
DRAWING No:	

3.2

SCALE: 3/16" = 1'-0"

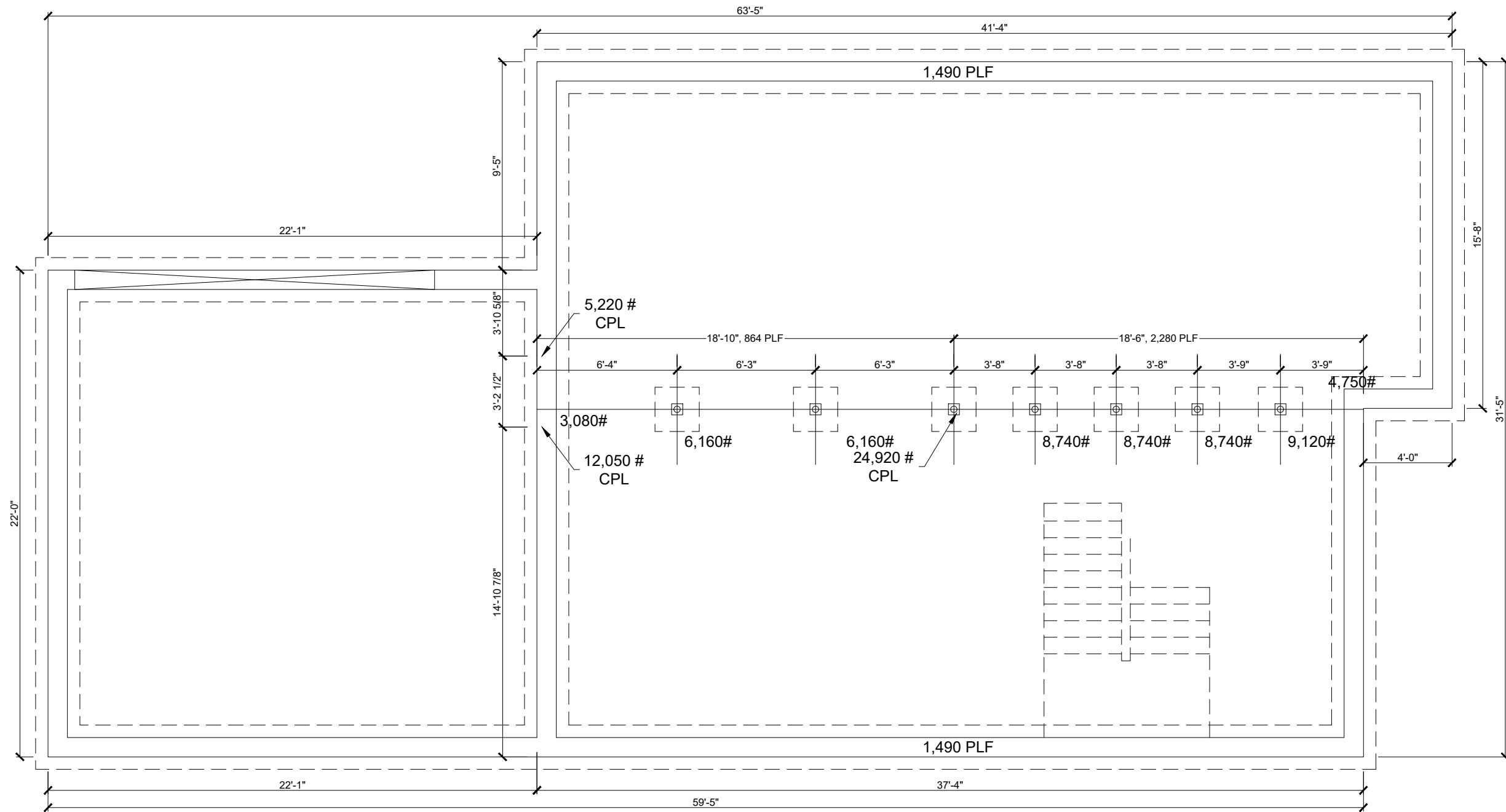

THIS DRAWING IS THE PROPERTY OF SIMPLEX AND IS LOANED UPON CONDITION THAT IT IS NOT TO BE REPRODUCED OR COPIED IN WHOLE OR IN PART, OR USED FOR ANY OTHER PURPOSE OR FOR ANY OTHER PURPOSE DETRIMENTAL TO THE INTEREST OF SIMPLEX AND WILL BE RETURNED UPON REQUEST TO SIMPLEX INDUSTRIES, INC.

NOTE: TO MOISTURE CONTENT OF WOOD. SOME SHRINKAGE MAY OCCUR IN THE FACE WIDTH OF THE LUMBER DUE TO NATURAL LUMBER SEASONING PROCESS AND MAY AFFECT THE EXTERIOR FINISH. INSTALLER SHOULD CONSULT THE EXTERIOR FINISH MATERIAL MANUFACTURER FOR RECOMMENDED INSTALLATION INSTRUCTIONS TO ACCOUNT FOR POSSIBLE WOOD SHRINKAGE.

No.	DATE	DESCRIPTION
6	09/24/20	SDD
5	03/16/20	SDD
4	01/14/20	SDD
3	10/10/19	SDD
2	10/30/20	SDD
1	10/11/20	SDD

CUSTOMER:
 LEVINE
 413 BRINLEY AVE
 BRADLEY BEACH, NJ

BUILDER:
 BEACON HOMES
 435 MANTOLOKING RD.
 BRICK, NJ 08723

REGISTERED ARCHITECT / PE STAMP

REVISIONS

SUG. FOUNDATION

NOTE: THE FOUNDATION DESIGN IS BASED ON ASSUMED SOIL BEARING CAPACITY AND IS ONLY SUGGESTED AND SHALL NOT BE USED FOR EXECUTION. THE FOUNDATION DESIGN SHALL BE BASED ON SITE SPECIFIC SOIL CONDITIONS AT THE LOCATION SITE. THE FOUNDATION SHALL BE DESIGNED BY A LICENSED ENGINEER OR ARCHITECT IF REQUIRED BY REGULATIONS OF THE PARTICIPATING STATE IN WHICH THE BUILDING IS INTENDED TO BE LOCATED.

NOTE: THE MEASUREMENTS ON THIS FOUNDATION PLAN ARE SUBJECT TO CHANGE - REFER TO THE CONFIRMING ORDER AND PRINT.

NOTE: BASEMENT STAIR OPENING IS DESIGNED TO CATER TO A 8 1/4" x 9" STAIR.

Eng. No:	19-0805
Eng. Date:	08/22/19
SERIAL No:	
DRAWING BY:	SDD
CHECKED BY:	---
DRAWING No:	
SCALE:	6.0
	3/16" = 1'-0"