

REFERENCES: DEED BK. 8218, PG. 3562;
BOROUGH OF BRADLEY BEACH TAX MAPS.

"A written Waiver and Direction Not to Set Corner Markers has been obtained from the ultimate user pursuant to P.L. 2003, c. 14 (N.J.S.A. 45:8-36:3) and N.J.A.C. 13:40-5.1 (d)."

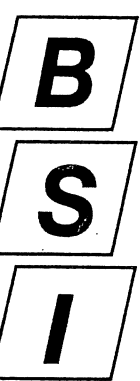
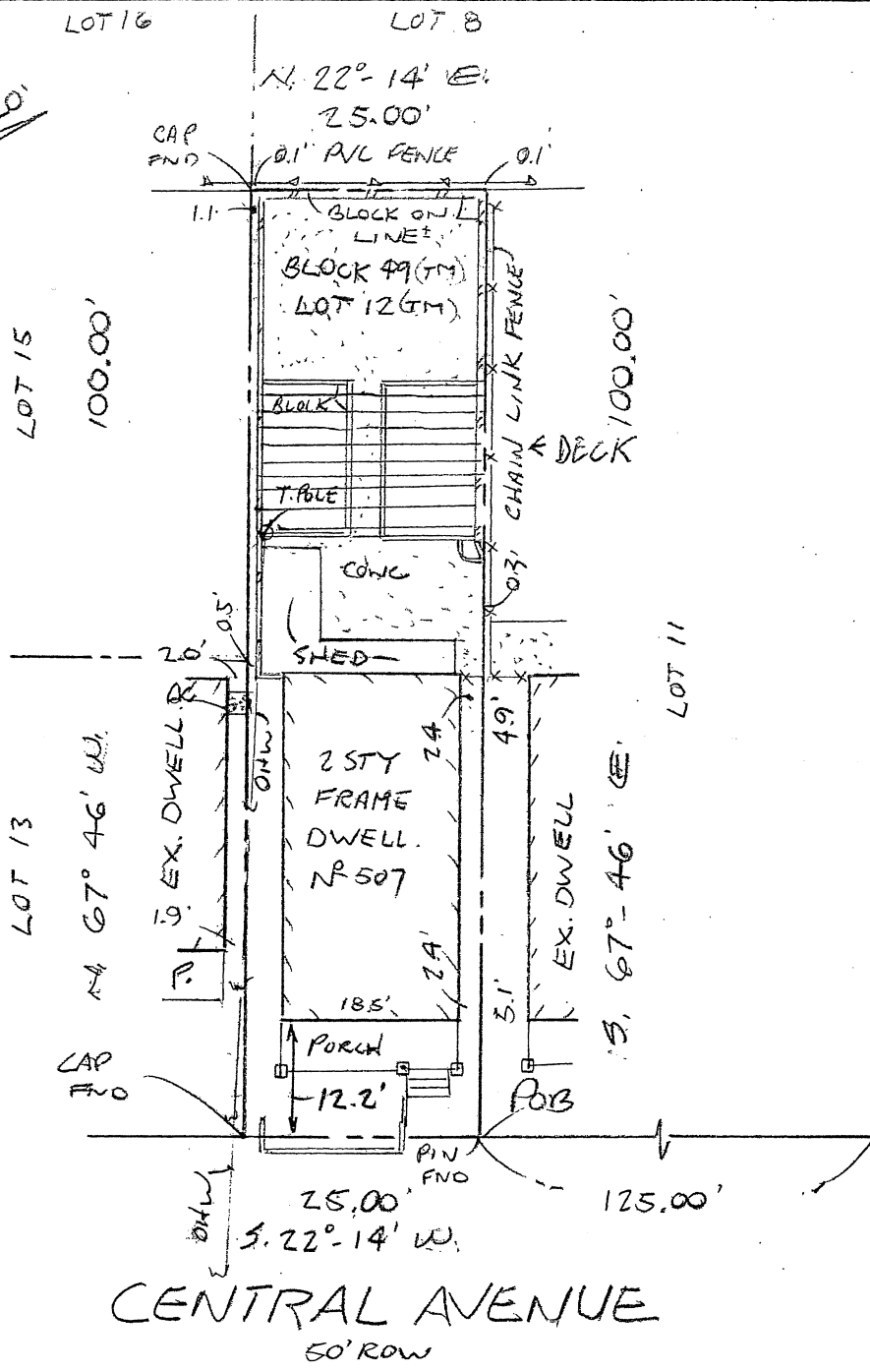

Brunswick Surveying Incorporated
Licensed Land Surveyors
61 Stelton Road Piscataway, New Jersey
(732) 752-0100 08854

PLAN OF SURVEY

Mark and Paula Rann
Borough of Bradley Beach
Monmouth County, New Jersey
Block 49 Lot 12

I hereby certify this survey to:
Mark Rann and Paula Rann,
husband and wife; Couch
Braunsdorf Insurance Group,
Inc.; Old Republic National
Title Insurance Company; Alison
E. Kosberg, Esq.;

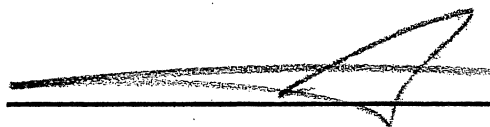
ROBERT M. HORVATH N.J.L.S. 27476
 JAY A. STUHL, JR. N.J.L.S. 36762

Drawn by TG Job No. 1446-13 Date 10/17/2013
Checked by RH Cert. No. 24GA27940000 Scale 1"=20'