

ALL SETBACKS COMPUTED FROM FIELD SURVEY 9-09-2022

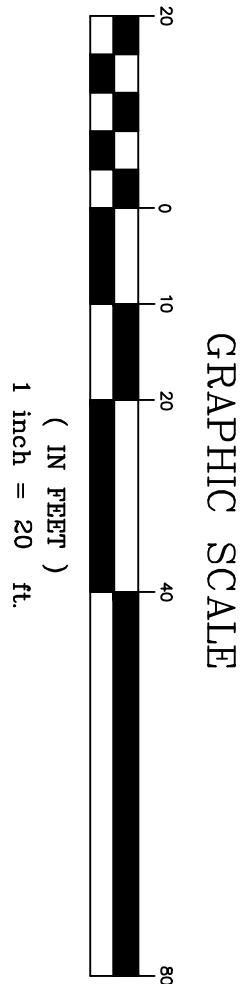

FRONT YARD SETBACK MAP

FOR

NEIL F. & SUSAN M. WASSER

SITUATE IN THE BOROUGH OF BRADLEY BEACH, MONMOUTH COUNTY, NEW JERSEY  
KNOWN AND DESIGNATED AS A PORTION OF BLOCK 22 AS SHOWN ON THE  
TAX MAP OF THE BOROUGH OF BRADLEY BEACH, MONMOUTH COUNTY, NEW JERSEY

PAUL K. LYNCH

LAND SURVEYOR • BOUNDARY CONSULTANT

P.O. BOX 1463 WALL, N.J. 07719 (732) 961-4088 PKL@LYNCHLANDSURV.COM

NEW JERSEY PROFESSIONAL LAND SURVEYOR

LICENSE NO. 38685

Date: 4-20-23

Scale: 1" = 20'

FB: 119072

File: 50092222-12

Drawing: SI-50