

Borough of Bradley Beach 2024 MUNICIPAL CALENDAR



Photo By Denis Sweeney

**BOROUGH OF BRADLEY BEACH
MONMOUTH COUNTY, NEW JERSEY**

MAYOR AND COUNCIL

Mayor Lawrence "Larry" Fox

Council Member John Weber

Council Member Alan Gubitosi

Council Member Jane DeNoble

Council Member Kristen Mahoney

****PLEASE CHECK WWW.BRADLEYBEACHNJ.GOV FOR CURRENT INFORMATION****

**BOROUGH OF BRADLEY BEACH ELECTION POLL LOCATIONS ALL DISTRICTS
BRADLEY BEACH FIRE HOUSE, 815 Rear Main Street**

VOTER REGISTRATION REQUIREMENTS: Must be a US Citizen, 18 years of age by the next election, a resident of the State/ County at least 30 days prior to the election and you are not currently incarcerated, on probation or parole because of a felony conviction.

VOTER REGISTRATION INFORMATION

You may obtain a voter registration form at www.njelections.org. The completed form is mailed to Monmouth County Superintendent of Elections, 300 Halls Mill Road, Freehold, New Jersey 07728. *Deadline to register is 21 days before an election.*

HOTLINES

New Jersey's 24/7 Addiction Helpline

www.reachnj.gov 1-844-732-2465

**Jersey Shore University Medical Center for Addiction Recovery, Neptune, New Jersey
732-643-4368**

NJ Poison Control Center
1-800-222-1222 www.njpics.org

BRADLEY BEACH FIRST AID SQUAD, 725 Main Street, Bradley Beach, New Jersey 07720 732-776-2999 ext. 3600

TAX AND SEWER DEPARTMENT

**Tax and Sewer Payments may be paid on the website at www.bradleybeachnj.gov (see WIPP link),
Direct Debit or 24 hour drop box available at Borough Hall.**

****Please note the Tax Collector is part-time, please email or call them and they will get back to you as soon as possible.****

SIGN UP FOR EMERGENCY NOTIFICATIONS: info@bradleybeachnj.gov

You may receive alerts about emergencies and other important community news by signing up to the Bradley Beach Emergency Alert System at info@bradleybeachnj.gov. You may also sign up for alerts through the Bradley Beach Police Department at any time at 732-776-6900 (open 24/7). The emergency notification system enables us to provide you with critical information quickly in a variety of situations, such as severe weather, unexpected road closures, missing persons, and evacuation of buildings or neighborhoods. You will receive time-sensitive information by text message, cell phone and/or email.

BRADLEY BEACH FIRE DEPARTMENT

815 Rear Main Street, Bradley Beach, NJ 07720 732-776-2999 ext. 3500

THE BRADLEY BEACH FIRST AID AND FIRE DEPARTMENT ARE SEEKING VOLUNTEERS AND OFFER FREE TRAINING.

Contact 732-776-2999 ext. 3500

The Fire Department Banquet Hall is available for Rent. Please call 732-776-2999 ext. 3513.

COUNCIL, BOARD, AND COMMISSION MEETING INFORMATION

Meeting Dates on the calendar are subject to change. Please refer to the Borough website for updates www.bradleybeachnj.gov

SPECIAL EVENT INFORMATION

PLEASE CHECK THE WEBSITE FOR UPDATES AND DETAILS THROUGHOUT THE YEAR

Bradley Beach Business Community Alliance

The mission of the Bradley Beach Business Community Alliance is to bring business, residents, non-profits and the municipality together in a collaborative partnership to strengthen businesses, enhance resident life and engage the community.



STREET SWEEPER SCHEDULE
April 2nd, 2024 and ends on November 14th, 2024
(Weather Permitting)
Vehicles to be moved from 5:00 am to 8:00 am

***ZONE 1 ***

First Tuesday of the Month

From LaReine Ave. to Lake Terrace

Streets Running North to South – Sweeping will be done on the East Side

Park on the West Side

Streets Running East to West – Sweeping will be done on the North Side

Park on the South Side

***ZONE 3 ***

Third Tuesday of the Month

From LaReine Ave. to Lake Terrace

Streets Running North to South – Sweeping will be done on the West Side

Park on the East Side

Streets Running East to West – Sweeping will be done on the South Side

Park on the North Side

***ZONE 2 ***

Second Thursday of the Month

From Brinley Ave. to Bradley Blvd.

Streets Running North to South – Sweeping will be done on the East Side

Park on the West Side

Streets Running East to West – Sweeping will be done on the North Side

Park on the South Side

***ZONE 4 ***

Fourth Thursday of the Month

From Brinley Ave. to Bradley Blvd.

Streets Running North to South – Sweeping will be done on the West Side

Park on the East Side

Streets Running East to West – Sweeping will be done on the South Side

Park on the North Side

Main Street, Ocean Avenue, and 700 Blocks will continue with the current schedule.

The zones are in accordance with the trash collection zones

PARKING DURING SNOW EMERGENCIES

PHASE ONE:

All vehicles shall be moved off of the south side of the street from all streets that run east and west.

All vehicles shall be moved off of the east side of the street from all streets that run north and south.

Vehicles shall not be moved back until the streets have been plowed sufficiently and snow has stopped, to the extent that parking will not interfere with the normal flow of traffic.

PHASE TWO: All vehicles shall be moved off of the north side of all streets that run east and west and off of the west side of all streets that run north and south. This is to allow for continued plowing when necessary.

For further information please refer to Ord.# 9-11.1 (Temporary no parking for snow removal).

PLACING SNOW OR ICE INTO THE STREET(S) IS PROHIBITED

No person or other entity shall throw, place or deposit any snow or ice into or on any street in the Borough, and no owner, tenant or occupant shall cause or allow such throwing, placing or depositing or any snow or ice to remain in the street, being the intent and purpose of this provision to prohibit all such persons and entities from throwing, placing or depositing snow or ice which accumulated on the private property of adjoining sidewalks into the streets of the Borough.

PLEASE CLEAR FIRE HYDRANTS OF SNOW FOR EMERGENCIES

MEETINGS

1/8 Environmental Commission
7pm

1/8 Bradley Beach Historical Society
7pm Zoom

1/8 Friends of the Library
6pm Public Library

1/10 Re-Organization Meeting
6pm Meeting Room, Borough Hall

1/11 Fletcher Lake Commission
6pm Meeting Room, Borough Hall

1/11 Recreation Board
6:30pm Recreation Center

1/17 Sylvan Lake Joint Commission
7pm Zoom

1/22 Library Board of Trustees
5:15pm Public Library

1/23 Tourism Commission
10am Zoom

1/24 Council Business Meeting
7pm Meeting Room, Borough Hall

**CHECK WEBSITE FOR
SPECIAL EVENT
INFORMATION :**
www.bradleybeachnj.gov
FEATURED
Driving Miss Daisy
presented by
the Arts Council

JANUARY 2024

Sun	Mon	Tue	Wed	Thu	Fri	Sat
	 1 <i>New Year's Day</i> BORO CLOSED <i>No Trash Pick Up</i> <i>Recycle Yard Closed</i>	 2 TRASH PICK-UP FOR <u>ALL</u> ZONES	3	4	5	6
7	8	9	10	 11 ZONE 1 & NORTH SIDE OF ZONE 3  <i>Free Rabies Clinic</i> <i>Fire House 5pm-7pm</i>	12	13
14	 15 <i>Martin Luther King Jr. Day</i> BORO CLOSED	16	17	18	19	20
21	22	23	24	25	26	27
28	29	30	31			

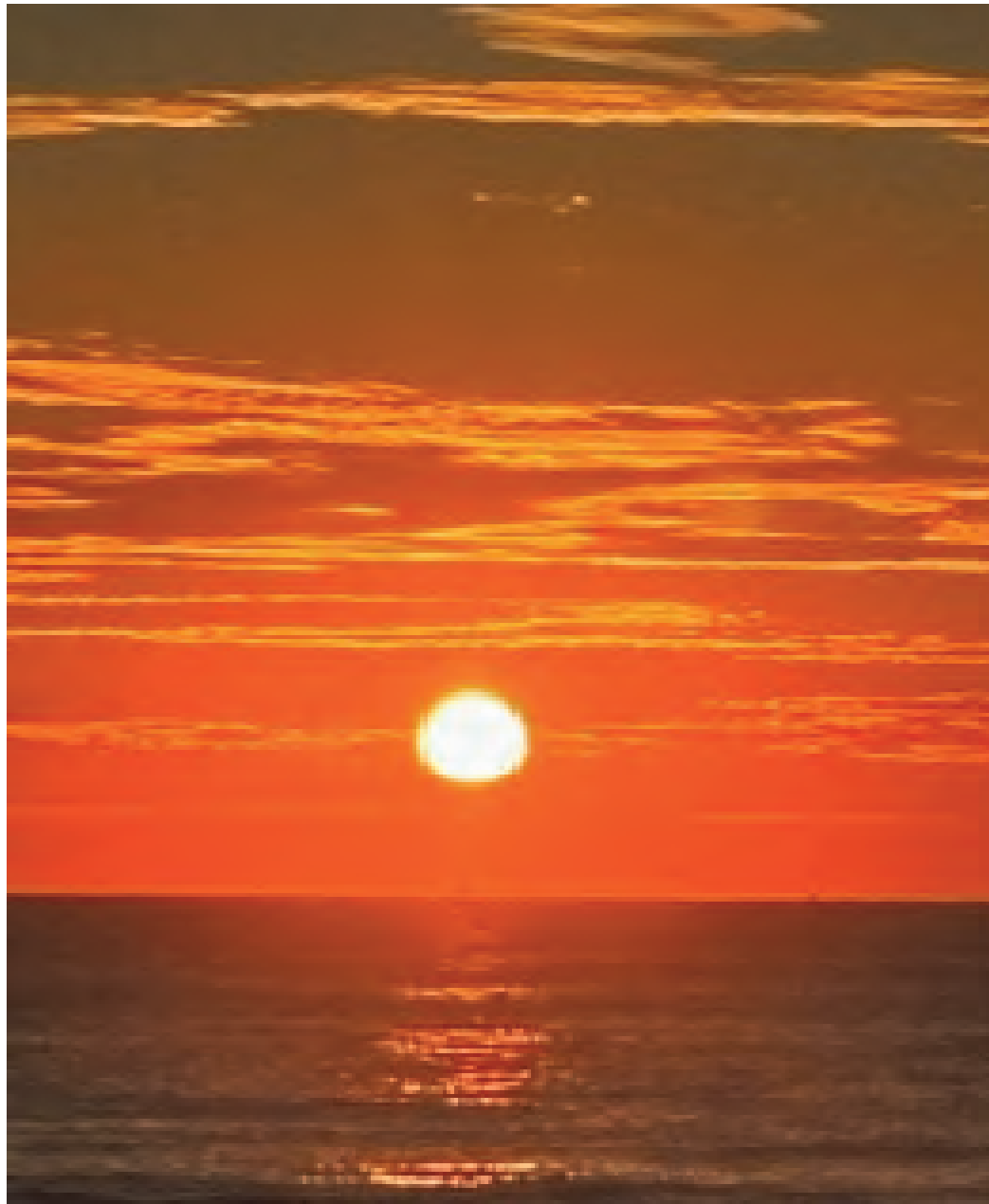

Photo By John Christensen

MEETINGS

2/5 Environmental Commission
7pm

2/5 Friends of the Library
6pm Public Library

2/8 Fletcher Lake Commission
6pm Meeting Room, Borough Hall

2/8 Recreation Board
6:30pm Recreation Center

2/12 Bradley Beach Historical Society
7pm Zoom

2/13 Tourism Commission
10am Zoom

2/14 Council Business Meeting
6:30pm Meeting Room, Borough Hall

2/21 Sylvan Lake Joint Commission
7pm

2/26 Library Board of Trustees
5:15pm Public Library

2/28 Council Business Meeting
6:30pm Meeting Room, Borough Hall

**CHECK WEBSITE FOR
SPECIAL EVENT
INFORMATION :**

www.bradleybeachnj.gov
FEATURED

Driving Miss Daisy
presented by
the Arts Council

FEBRUARY 2024

Sun	Mon	Tue	Wed	Thu	Fri	Sat
				1 <i>Property Tax & Sewer Utility Due</i>	2	3
4	5	6	7	8  ZONE 2 & SOUTH SIDE OF ZONE 3	9	10
11	12	13	14	15	16	17
			 <i>Valentine's Day Ash Wednesday</i>			
18	19  <i>Presidents' Day</i> BORO CLOSED	20	21	22	23	24
25	26	27	28	29  Dog License Final day before \$10.00 late fee	<i>Purim</i>	



Photo By Amy Hall

MARCH 2024

MEETINGS

3/4 Environmental Commission
7pm

3/4 Friends of the Library
6pm Public Library

3/11 Bradley Beach Historical Society
7pm Zoom

3/13 Council Business Meeting
7pm Meeting Room, Borough Hall

3/14 Fletcher Lake Commission
6pm Meeting Room, Borough Hall

3/14 Recreation Board
6:30pm Recreation Center

3/19 Tourism Commission
10am Zoom

3/20 Sylvan Lake Joint Commission
7pm

3/25 Library Board of Trustees
5:15pm Public Library

3/27 Council Business Meeting
6:30pm Meeting Room, Borough Hall

CHECK WEBSITE FOR
SPECIAL EVENT
INFORMATION :
www.bradleybeachnj.gov

FEATURED
BBFD Fish Fry

Egg Hunt

Sun	Mon	Tue	Wed	Thu	Fri	Sat
					1	2
3	4	5	6	7	8	9
10  Start Daylight Saving Change Smoke Alarm / Detectors	11  BRUSH/ YARD WASTE	12	13	14  ZONE 1 & NORTH SIDE OF ZONE 3	15	16
17	18	19	20	21	22	23 <i>Egg Hunt Beachfront 12pm</i>
24 <i>Palm Sunday</i>	25	26	27	28	29 <i>Good Friday</i> BORO CLOSED	30 <i>Egg Hunt (Rain Date)</i>
31  <i>Easter</i> RECYCLE YARD CLOSED						

BOROUGH OF BRADLEY BEACH

ZONING PERMIT APPLICATION

PROCESS

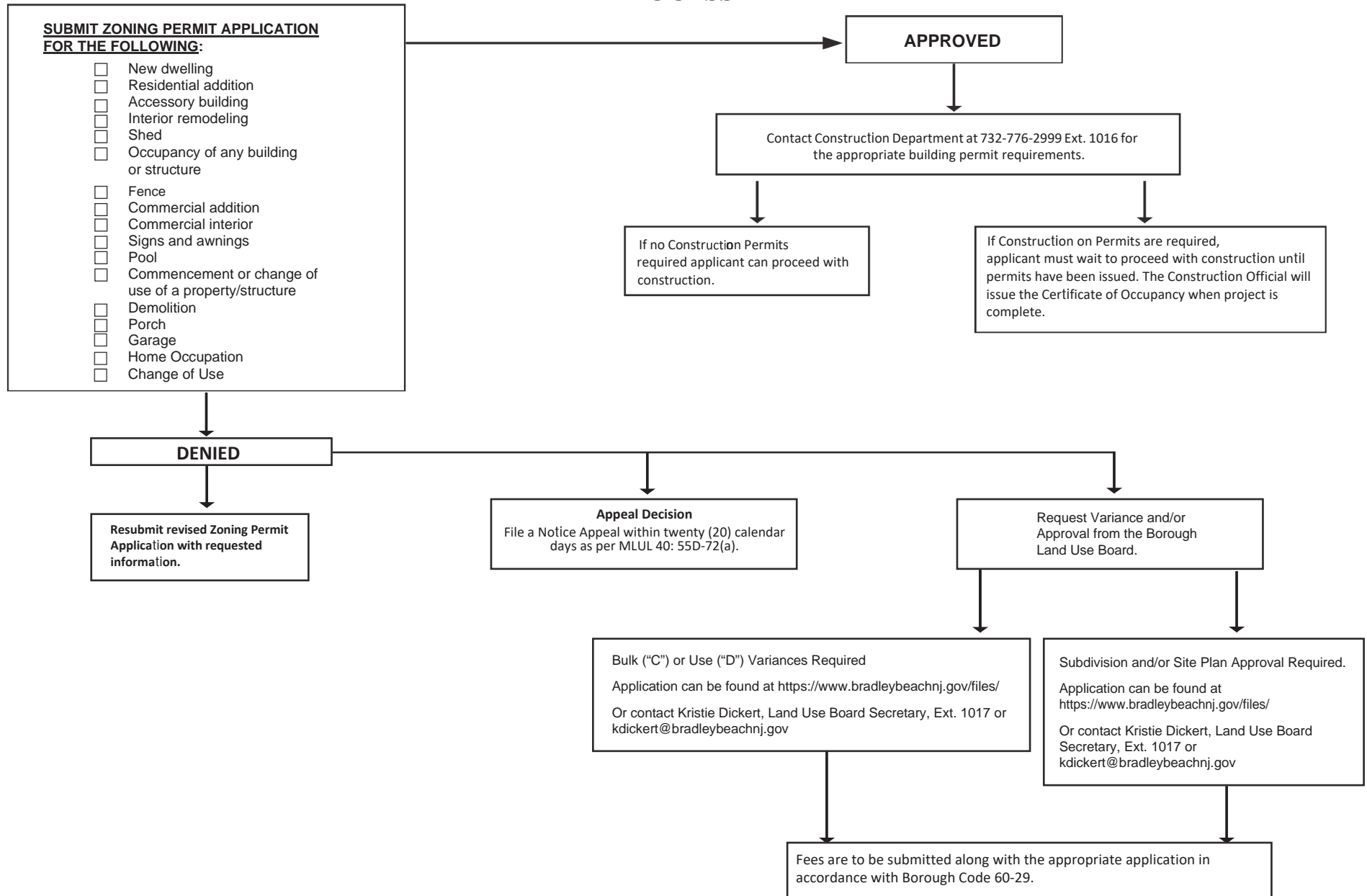

APRIL 2024

MEETINGS

4/1 Environmental Commission
7pm

4/1 Friends of the Library
6pm Public Library

Bradley Beach Historical
4/8 7pm Zoom

4/10 Council Business Meeting
6:30pm Meeting Room, Borough Hall

4/11 Fletcher Lake Commission
6pm Meeting Room, Borough Hall

4/11 Recreation Board
6:30pm Recreation Center

4/15 Library Board of Trustees
5:15pm Public Library

4/17 Sylvan Lake Joint Commission
7pm

4/23 Tourism Commission
10am Zoom

4/24 Council Business Meeting
6:30pm Meeting Room, Borough Hall

**CHECK WEBSITE FOR
SPECIAL EVENT
INFORMATION :**
www.bradleybeachnj.gov

Sun	Mon	Tue	Wed	Thu	Fri	Sat
	1 LEAF PICK-UP BEGINS 	2 STREET SWEEPER BEGINS SWEEPER ZONE 1	3	4	5	6
7	8  BRUSH/YARD WASTE	9	10	11 SWEEPER ZONE 2  ZONE 2 & SOUTH SIDE OF ZONE 3	12	13
14	15	16 SWEEPER ZONE 3	17	18	19	20
21	22  BRUSH/YARD WASTE <i>Passover Starts</i>	23	24	25 SWEEPER ZONE 4	26	27
28	29	30  <i>Passover Ends</i>				



BRADLEY BEACH POLICE DEPARTMENT

701 MAIN STREET
BRADLEY BEACH, NEW JERSEY 07720
PHONE (732) 775-6900
FAX (732) 774-3108



Bicycle Safety

- Always inspect your bike prior to riding
- The seat should be adjusted to the proper height and locked in place
 - Make certain all parts are secure and working properly
 - Check that the tires are inflated properly
- Make sure the bike is equipped with reflectors on the rear, front, pedals, and spokes
- A horn or bell, a rear-view mirror, and a bright headlight are recommended

Plan to Be Seen

- Make certain drivers can see you
- Wear neon, fluorescent or other bright clothing
 - Whenever possible, ride during the day
- If you must ride at night, wear reflective clothing and use bike lights for visibility

Wear a Helmet

- Helmets appropriate for bicycling should be worn by everyone - adults and children - on every bike ride regardless of length of the ride
 - Helmets are required in New Jersey for cyclists under age 17. More detailed guidelines for helmets can be found NHTSA.gov.

To properly fit a bicycle helmet visit <https://www.nhtsa.gov/road-safety/bicycle-safety>

- Adjust sizing pads or fit ring until the helmet is snug
- Position the helmet level on your head, covering the forehead and not tipped backward or forward; this will be about one to two finger widths above the eyebrow
- Adjust the side straps so they form a "V" shape under and slightly in front of your ears
 - Center the buckle on the chin strap under your chin
- Buckle and tighten the chin strap until it is snug; no more than one to two fingers should be able to fit between the chin and strap
 - When fitted, the helmet should not rock more than 1 inch side to side or front to back on your head

Follow the Rules of the Road

- Stay safe by following the rules
 - Get acquainted with traffic laws; bicyclists must follow the same rules as motorists
 - Ride single-file in the direction of traffic
- Remain alert, keep your head up and look around; watch for opening car doors and other hazards
 - Use hand signals when turning and use extra care at intersections
- Before entering traffic, stop and look left, right, left again and over your shoulder

Please remember to always lock up your bicycles when unattended. Thank you.

MAY 2024

MEETINGS

5/6 Environmental Commission
7pm

5/6 Friends of the Library
6pm Public Library

5/8 Council Business Meeting
6:30pm Meeting Room, Borough Hall

5/9 Fletcher Lake Commission
6pm Meeting Room, Borough Hall

5/9 Recreation Board
6:30pm Recreation Center

5/13 Bradley Beach Historical Society
7pm Zoom

5/15 Sylvan Lake Joint Commission
7pm

5/20 Library Board of Trustees
5:15pm Public Library

5/22 Council Business Meeting
6:30pm Meeting Room, Borough Hall

5/28 Tourism Commission
10am Zoom

**CHECK WEBSITE FOR
HOLIDAY EVENTS—**
www.bradleybeachnj.gov

FEATURED
One Beach, One Read Memorial
Day Parade and Activities

Sun	Mon	Tue	Wed	Thu	Fri	Sat
			1 <i>Property Tax & Sewer Utility Due</i>	2	3	4
5	6	7 SWEEPER ZONE 1	8	9  ZONE 1 & NORTH SIDE OF ZONE 3 SWEEPER ZONE 2 <i>Ascension Thursday</i>	10	11
12 <i>Mother's Day</i> 	13  BRUSH/YARD WASTE	14	15 <i>Dogs prohibited on beach</i> 	16	17	18
19	20	21 SWEEPER ZONE 3	22	23 SWEEPER ZONE 4	24	25
26	 27 <i>Memorial Day</i> BORO CLOSED Memorial Day Ceremony Riley Park 11am	28	29	30	31 LEAF PICK-UP ENDS 	

**BEACH INFORMATION 732-776-2999
LIFEGUARD STATION EXT 3310**

TAG BOOTH(S) AND BEACH BADGE INFORMATION

Third Avenue EXT 3304
Brinley Avenue EXT 3303
Cliff Avenue EXT 3301

BRADLEY BEACH POLICE DEPARTMENT REMINDERS

Smoking is not permitted on the beach or promenade year round.

Dogs are not permitted on the East Side of Ocean Avenue.

Please refer to the Borough website at www.bradleybeachnj.gov for information regarding dogs on the beach.

Parking pay stations are in effect 8:00am - 7:00pm from the weekend before Memorial Day through the Sunday after Labor Day.

25 MPH Speed Limit Ocean Avenue April 15th – October 15th

35 MPH Speed Limit Ocean Avenue October 16th – April 14th

REMINDER: Dog License(s) are due annually. The fee is \$8.20 for spayed/neutered dogs and \$11.20 for non-spayed/non- neutered dogs.

A rabies certificate must be submitted and current within a minimum of 10 months of the licensing year. The Borough's licensing year is
January 1st through December 31st.

A license must be obtained prior to March 1st or a late fee of **\$10.00 will be assessed.**

CERTIFICATE OF CONTINUED OCCUPANCY

No person shall occupy, rent, lease, sell, transfer title or permit the occupancy, letting or sale, or allow any person to live in or upon or inhabit as a tenant or occupant or to occupy as any new owner or co-tenant or co-owner any dwelling house or dwelling unit or any portion of a premises occupied for a separate and distinct commercial use within the confines of the Borough unless such person first obtains from the Code Enforcement Officer of the Borough a Certificate of Continued Occupancy and permit authorizing any of the foregoing and when any of the foregoing shall take place.

The certificate of occupancy for residential rental units shall be for a term of three years or until the change of ownership of the property or a change in the tenant of the property, whichever event is sooner.

BULK ITEM INFORMATION

BULK STICKERS are required for items that are not considered regular household garbage. Bulk stickers may be purchased at Borough Hall. Bulk trash with stickers shall only be placed at the curb 12 hours before regulated pick-up days and no later than 5:00 am the day of collection. **Limited to 5 items.**

COMPUTER, ELECTRONIC AND METAL require an appointment for curbside pick-up. Contact Borough Hall at 732-776-2999 ext. 1010 to schedule a curbside pick-up. **Bulk stickers are required.** Items accepted: computer cases, CPU's, keyboards, mice, monitors, scanners, printers, cables, laptops, peripherals, television, radios, telephones, cameras, stereo components, VCR's and DVD players. Bradley Beach residents may bring (bulk stickers required) the above listed items to the Trash/Recycling Lot, 1011 Main Street in Bradley Beach. (Proof of residency required). **Curbside pick-up is the second Thursday of every month and is limited to 5 items.**

2024 BULK PICK-UP DATES 2ND THURSDAY OF EACH MONTH

JANUARY 11TH	ZONE 1	&	NORTH SIDE OF ZONE 3
FEBRUARY 8TH	ZONE 2	&	SOUTH SIDE OF ZONE 3
MARCH 14TH	ZONE 1	&	NORTH SIDE OF ZONE 3
APRIL 11TH	ZONE 2	&	SOUTH SIDE OF ZONE 3
MAY 9TH	ZONE 1	&	NORTH SIDE OF ZONE 3
JUNE 13TH	ZONE 2	&	SOUTH SIDE OF ZONE 3
JULY 11TH	ZONE 1	&	NORTH SIDE OF ZONE 3
AUGUST 8TH	ZONE 2	&	SOUTH SIDE OF ZONE 3
SEPTEMBER 12TH	ZONE 1	&	NORTH SIDE OF ZONE 3
OCTOBER 10TH	ZONE 2	&	SOUTH SIDE OF ZONE 3
NOVEMBER 14TH	ZONE 1	&	NORTH SIDE OF ZONE 3
DECEMBER 12TH	ZONE 2	&	SOUTH SIDE OF ZONE 3

HAZARDOUS WASTE EXAMPLES: paints, pesticides, fertilizers, motor oil, cooking oil, antifreeze, propane tanks, fire extinguishers, fluorescent tube light bulbs, car batteries and button batteries, gasoline and herbicides can be brought to the Monmouth County Hazardous Waste Facility at 3211 Shafto Road, Tinton Falls, New Jersey. For an appointment, please call 732-683-8686 ext. 5210.

For more detailed information, please visit: https://www.co.monmouth.nj.us/documents/70/2023_Recycling-Guide_Rev3.pdf

Trash/Recycling Yard: 1011 Main Street, Bradley Beach, NJ. The Lot will be open to the public (proof of residency required) year-round as follows:

Monday: 8 am to 12 pm

Tuesday: Closed

Wednesday: Closed

Thursday: 8 am to 12 pm

Friday: 8 am to 12 pm

Saturday: 8 am to 12 pm

Sunday: 8 am to 12 pm

Closed on New Year's Day (1/1/24), Easter Sunday (3/31/24), and Thanksgiving Day (11/28/24)

TRASH COLLECTION ZONES

ZONE 1 MONDAY & THURSDAY

Lake Terrace to LaReine Avenue

ZONE 2 TUESDAY & FRIDAY

Brinley Avenue to Bradley Blvd.

ZONE 3 MONDAY & FRIDAY

Main Street & all 700 Blocks throughout the Borough

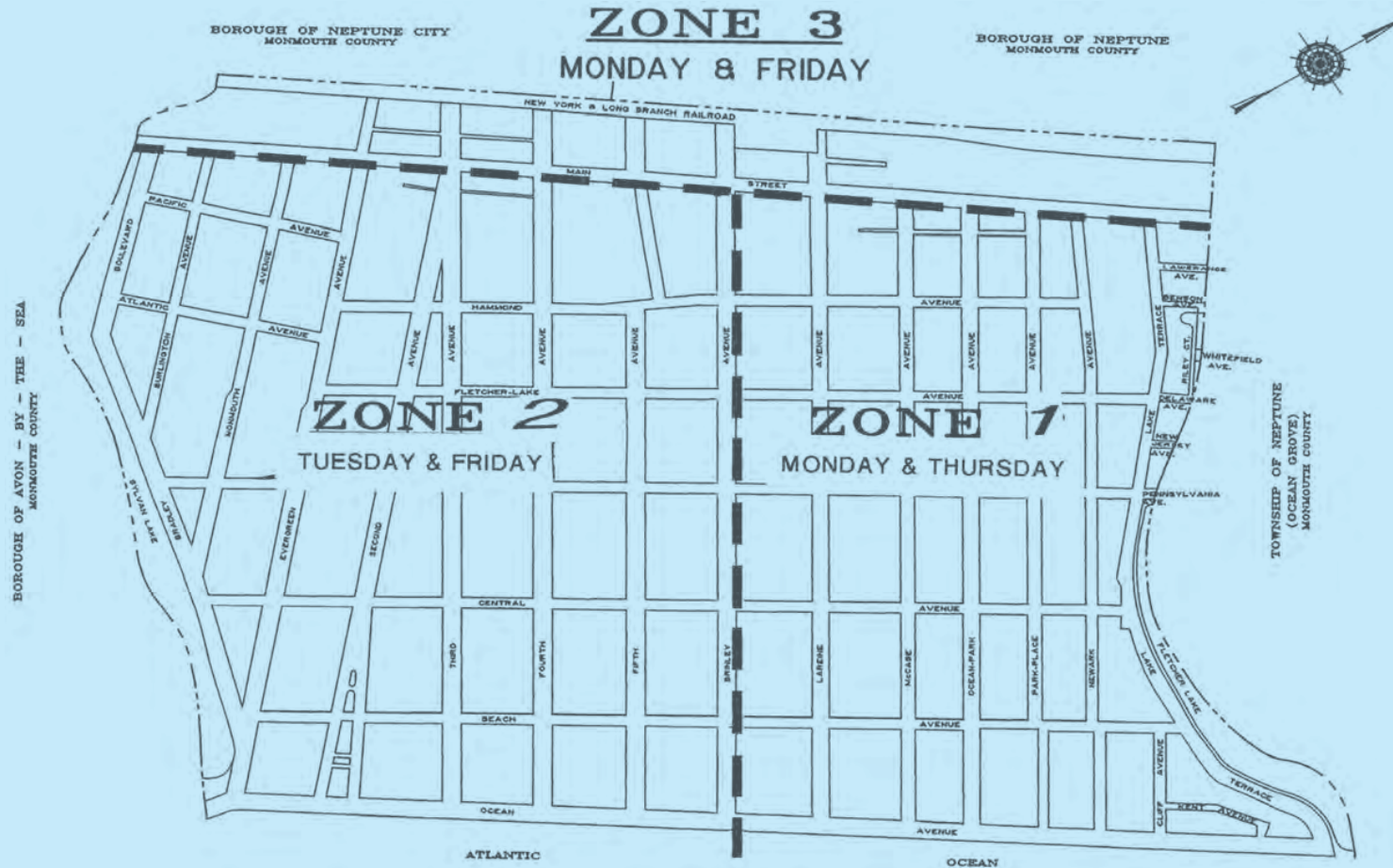

Covered trash containers must be placed curbside no later than 5:00 am on the day of collection and no earlier than 12 hours before pick-up. Empty trash containers must be removed from curbside within 12 hours of collection. Trash will **NOT** be picked up on 1/1/24, New Year's Day (pick-up will be on 1/2/24 for ALL zones) or on 11/28/24, Thanksgiving Day (pick-up will be on 12/2/24). Recycling will **NOT** be picked up on Christmas Day 12/25/24 OR New Year's Day 1/1/25 (recycling pick-up will be on 12/26/24 and 1/2/25 for ALL zones and trash pick-up will be on 12/27/24 and 1/3/25 for ALL zones). Trash collection **MAY** be suspended during a Severe Storm or a State of Emergency. Trash collection will resume on the next regular day of collection.

286-34 BULK STICKER FEES FOR COLLECTION OF BULK GOODS

The following schedule of the number of fee stickers required for each bulk item is based on four fee stickers for 25 pounds of weight. The weight of items used in this schedule are estimated weights formulated by the Department of Public Works. If any item not on this schedule is being placed for collection, the person placing the item should estimate the total weight of the item (in pounds) and divide the figure by 25 to arrive at the number of fee stickers required for that item. Any person unable to estimate the weight of any item may call the Department of Public Works for an estimate.

Below is a list of the most common items placed at curbside for disposal. NOTE: Items weighing less than 25 pounds require four stickers, provided that items weighing more than 25 pounds may be combined and placed together in a bag as long as the bag does not weigh more than 25 pounds. Four stickers must then be placed on the outside of the bag.

ITEM	NUMBER OF REQUIRED STICKERS
Straight Back Chair.....	4
Dining Room Chair.....	6
Stuffed Chair.....	6
End Tables & Nightstands	4
Sofa	10
Mattress.....	8
Sofa Bed	20
Box Spring	6
Dresser/Chest.....	8
Kitchen Cabinet	10
10 X 12 Carpet	10
APPOINTMENT FOR PICK-UP	
Refrigerator.....	30
Freezer	30
Any unit containing Chlorofluorocarbons.....	30
Washing Machine	30
Air Conditioner more than 5000 BTU	30
Air Conditioner less than 5000 BTU	15
Dryer	20
Water Heater.....	20
Stove	30
Dishwasher	30
Electronics/Metal*	4
Minimum of 4 bulk stickers/additional based on weight	

BULK PICK-UP AND DROP OFF PRACTICES:

1. A Systematic 6-time a year street pick-up with stickers and on a schedule-the second Thursday of every month alternating zones. **Maximum 5 items per pick-up.**
2. Each year a card will be issued to each household for 6 drop-offs per year at the Yard. You can pick up your card when you make your first drop-off.
3. We will issue one other \$50 sticker per household if anyone needs an additional drop. That would be a total of 13 opportunities for bulk disposal.

RECYCLING INFORMATION

Biagio Cofone: DPW Superintendent
732-776-2999 ext. 3111
email: bcofone@bradleybeachnj.gov
Andrew Neaves: Sanitation Foreman

Office: 705 Evergreen Avenue
Trash/Recycle Yard: 1011 Main Street
Bradley Beach, NJ 07720

The goal of the recycling program is to reduce our community's waste by expanding access to recycling options for many materials. The following is how Bradley Beach residents can participate:

RECYCLING: COLLECTION EVERY WEDNESDAY FOR ALL ZONES

SINGLE STREAM RECYCLABLES must be placed into a covered sturdy re-useable container not to exceed 32 gallons with drainage holes in the bottom and placed curbside by 5:00 am the day of collection. ALL cans, bottles, and plastics should be washed to control bugs and odors. Please do not put plastic bags in with single stream recycling.

SINGLE STREAM RECYCLABLES INCLUDE: glass bottles and jars, cereal and snack boxes, cardboard, office paper, newspaper, magazines, tin, aluminum and steel cans, plastic bottles, and rigid plastics.

PLASTIC & GLASS EXAMPLES: labeled number 1 PET bottles, labeled number 2 HDPE bottles (detergent type bottles), labeled number 5 PP containers such as: margarine tubs, baby wipe containers, yogurt cups, and empty K-cup® pods.

METAL CAN EXAMPLES: aluminum cans, tin cans, bi-metal cans, nonhazardous aerosol cans, and clean aluminum foil.

PAPER & CARDBOARD EXAMPLES: cardboard and corrugated cardboard shipping boxes (un-waxed) **must** be collapsed, pizza boxes, mixed paper [including: chipboard (cereal boxes), white and colored paper, junk mail, magazines, soft-cover books, newspaper (including inserts)] may be folded and tied securely in bundles, maximum size of 2' X 2' or placed with single stream recyclables in containers.

ITEMS NOT ACCEPTED: motor oil containers, mirrors, bulbs, dishware, ceramics, glassware, window glass, LDPE, plastic wrap, bubble wrap, plastic bags (see plastic film below), propane tanks, batteries of any kind, Styrofoam (all types), food of any kind, food wrappers or used paper plates, napkins or paper towels, medical waste or needles, broken bottles or any other type of broken glass.

For more detailed information, please visit: <https://www.mazzarecycling.com/recycling>

PLASTIC FILM PICK UP HAS BEEN DISCONTINUED

Plastic film can be disposed of at the Recycling/Trash Yard located at 1011 Main St., Bradley Beach on the days of operation (proof of residency is required) or put into the drop-off box located at the Bradley Beach Library, 511 4th Ave., Bradley Beach.

JUNE 2024

MEETINGS

6/3 Environmental Commission
7pm

6/3 Friends of the Library
6pm Public Library

6/10 Bradley Beach Historical Society
7pm Zoom

6/12 Council Business Meeting
6:30pm Meeting Room, Borough Hall

6/13 Fletcher Lake Commission
6pm Meeting Room, Borough Hall

6/13 Recreation Board
6:30pm Recreation Center

6/18 Tourism Commission
10am Zoom

6/19 Sylvan Lake Joint Commission
7pm

6/24 Library Board of Trustees
5:15pm Public Library

6/26 Council Business Meeting
6:30pm Meeting Room, Borough Hall

**CHECK WEBSITE FOR
SPECIAL EVENT
INFORMATION :**
www.bradleybeachnj.gov

Sun	Mon	Tue	Wed	Thu	Fri	Sat
						1
2	3	4 SWEEPER ZONE 1	5	6	7	8
9	10  BRUSH/YARD WASTE	11  Shavuot Starts	12	13  ZONE 2 & SOUTH SIDE OF ZONE 3 SWEEPER ZONE 2	14 Flag Day 	15
16  Father's Day	17	18 SWEEPER ZONE 3	19  Juneteenth	20	21	22
23	24	25	26	27 SWEEPER ZONE 4	28	29
30						

Gas Grill Do's And Donts



Always follow all of the grill manufacturer's instructions and keep written materials and manuals in a safe, accessible place.



Make sure the gas grill is shut off and cooled before covering your grill after use.



Always use or store cylinders outdoors with the relief valve in direct contact with the vapor space, usually in an upright (vertical) position.



After filling or exchanging, take your cylinder home immediately. Keep your vehicle ventilated and keep the cylinder valve closed and plugged or capped in accordance with the manufacturer's instructions.



When not in use, make sure all grill burner controls are turned off and that the valve cylinder is closed.



When your grill is not in use, cover disconnected hose-end fittings and burner air intakes with small plastic bags, or obtain protective fitting caps from your propane supplier to keep out dirt, insects, and moisture.

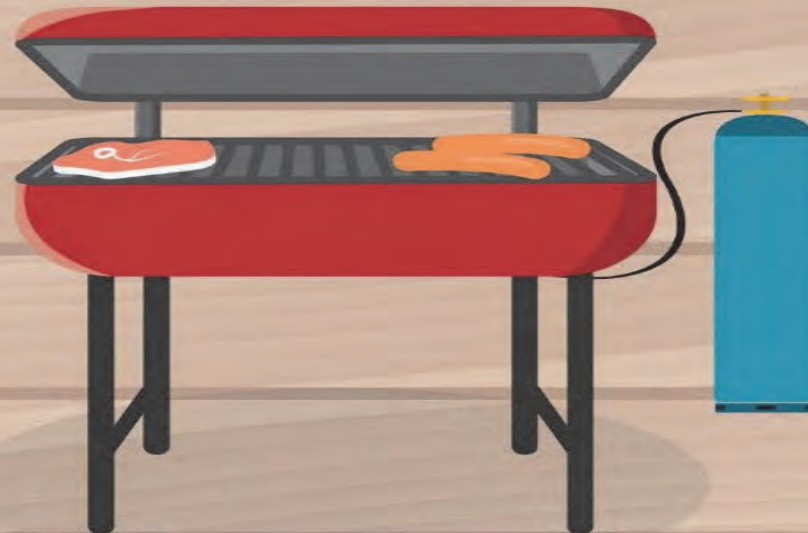

Do not smoke while handling the propane cylinder.



Do not allow children to tamper or play with the cylinder or grill.



Do not use, store, or transport your cylinder where it would be exposed to high temperatures. (This includes storing spare cylinders under or near the grill.)

JULY 2024

MEETINGS

7/1 Environmental Commission
7pm

7/8 Bradley Beach Historical Society
7pm Zoom

7/10 Council Business Meeting
6:30pm Meeting Room, Borough Hall

7/11 Fletcher Lake Commission
6pm Meeting Room, Borough Hall

7/11 Recreation Board
6:30pm Recreation Center

7/16 Tourism Commission
10am Zoom

7/17 Sylvan Lake Joint Commission
7pm

7/22 Library Board of Trustees
5:15pm Public Library

7/24 Council Business Meeting
6:30pm Meeting Room, Borough Hall

**CHECK WEBSITE FOR
SPECIAL EVENT
INFORMATION :**
www.bradleybeachnj.gov

FEATURED
Shakespeare Festival
Jack Wright Ocean Mile Swim

Sun	Mon	Tue	Wed	Thu	Fri	Sat
	1	2 SWEEPER ZONE 1	3	4  Independence Day BORO CLOSED	5  Fireworks Beachfront @ Dusk	6
7 Rain Date Fireworks Beachfront @ Dusk	8	9	10	11  BULK TRASH PICK-UP ZONE 1 & NORTH SIDE OF ZONE 3 SWEEPER ZONE 2	12	13
14	15	16 SWEEPER ZONE 3	17	18	19	20
21	22	23	24	25 SWEEPER ZONE 4	26	27
28	29	30	31			

LEAVES, BRUSH & YARD WASTE

Pick-up:

ALL ITEMS MUST BE PLACED AT THE CURB IN SEPARATE PILES. All brush and yard waste shall be placed at curb side by 5:00 am of the day designated for collection. No brush or yard waste shall be placed at the curb side more than 72 hours prior to any scheduled collection.

The Public Works Department starts picking up on the designated Monday and it may take a few days to complete the town. If the Monday falls on a holiday pick-up will be the next working day.

Brush and Shrubs, not more than eight inches in diameter and not in excess of 10 feet in length, may be placed between the curb and sidewalk for collection by the Borough only on days specified for brush collection. All brush placed at any curb must have originated at the property adjacent to the curb at which same is placed for collection.

Brush will be collected on the second and fourth Monday in April and the second Monday in March, May, June, September, October, November and December. The Superintendent of Public Works may add additional brush pick-ups throughout the year, on an as needed basis, please refer to the Borough website at www.bradleybeachnj.gov for updates. The Public Works Department will collect brush as a result of a severe storms throughout the year. Yard waste will be collected on the brush collection dates.

Yard waste materials to be collected by the Borough of Bradley Beach shall be drained of all liquid and then placed at curb side in an authorized yard waste container ONLY. No yard waste loose at the curb will be collected and a summons will be issued for failure to comply.

Leaves may be placed loose or in biodegradable leaf bags at curb side from April 1 through May 31 and from September 15 through December 1. Leaves shall not be closer than 10 feet to drain inlet. Leaves may be placed for collection only in authorized biodegradable leaf bags.

ALL ITEMS MUST BE PLACED AT THE CURB IN SEPARATE PILES. Please do not combine leaves, dirt or grass clippings with brush or yard waste. Please do not throw brush, leaves, yard waste or grass clippings in the trash.

Definitions:

Authorized Yard Waste Container: Trash or garbage container with approved label and drain holes to allow the water to drain. The container shall not exceed 50 lbs. with contents.

Yard Waste: Hedge/yard trimmings and vegetation from flowers and gardens. Authorized Leaf Bag: Biodegradable leaf bag.

Bradley Beach residents may dispose of brush, leaves and yard waste at the Trash/Recycling Lot, 1011 Main Street, Bradley Beach (proof of residency required) Please refer to the Borough website at www.bradleybeachnj.gov for days and hours of operation.

GRASS CLIPPINGS WILL NOT be collected by the Borough and **SHALL NOT** be placed at the curb at any time. The Borough encourages you to participate in the Grass – Cut it and Leave it Program. By doing this you will:

- Save time – You don't have to empty your mower's bag, no raking, no bagging, and no taking clippings to the street.
- Use less water – lawn clippings contain water and leaving those clippings on the lawn retains moisture, therefore you water less, or not at all.
- Use less fertilizer – lawn clippings contain nutrients. Leaving them on the lawn fertilizes your lawn, therefore you use less fertilizer or none at all.

We advise that you mow High! 2.5" – 3.5" is ideal for NJ. It saves moisture and shades out weeds.

AUGUST 2024

MEETINGS

8/5 Environmental Commission
7pm

8/6 Tourism Commission
10am Zoom

8/8 Recreation Board
6:30pm Recreation Center

8/12 Bradley Beach Historical Society
7pm Zoom

8/14 Council Business Meeting
6:30pm Meeting Room, Borough Hall

8/21 Sylvan Lake Joint Commission
7pm

8/26 Library Board of Trustees
5:15pm Public Library

8/28 Council Business Meeting
6:30pm Meeting Room, Borough Hall

CHECK WEBSITE FOR
SPECIAL EVENT
INFORMATION :
www.bradleybeachnj.gov

Sun	Mon	Tue	Wed	Thu	Fri	Sat
				1 <i>Property Tax & Sewer Utility Due</i>	2	3
4	5	6 SWEEPER ZONE 1	7	8  ZONE 2 & SOUTH SIDE OF ZONE 3 SWEEPER ZONE 2	9	10
11	12	13	14	15	16	17
18	19	20 SWEEPER ZONE 3	21	22 SWEEPER ZONE 4	23	24
25	26	27	28	29	30	31

Escape Planning

Plan Ahead! If a fire breaks out in your home, you may have only a few minutes to get out safely once the smoke alarm sounds. Everyone needs to know what to do and where to go if there is a fire.

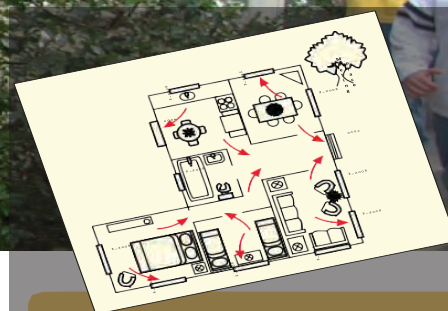

SAFETY TIPS

- »» MAKE a home escape plan. Draw a map of your home showing all doors and windows. Discuss the plan with everyone in your home.
- »» KNOW at least two ways out of every room, if possible. Make sure all doors and windows leading outside open easily.
- »» HAVE an outside meeting place (like a tree, light pole or mailbox) a safe distance from the home where everyone should meet.
- »» PRACTICE your home fire drill at night and during the day with everyone in your home, twice a year.
- »» PRACTICE using different ways out.
- »» TEACH children how to escape on their own in case you can't help them.
- »» CLOSE doors behind you as you leave.

IF THE ALARM SOUNDS...

- »» If the smoke alarm sounds, GET OUT AND STAY OUT. Never go back inside for people or pets.
- »» If you have to escape through smoke, GET LOW AND GO under the smoke to your way out.
- »» CALL the fire department from outside your home.

- ❗ A closed door may slow the spread of smoke, heat, and fire. Install smoke alarms inside every sleeping room and outside each separate sleeping area. Install alarms on every level of the home. Smoke alarms should be interconnected. When one smoke alarm sounds, they all sound.
- ❗ According to an NFPA survey, only one of every three American households have actually developed and practiced a home fire escape plan.
- ❗ While 71% of Americans have an escape plan in case of a fire, only 47% of those have practiced it.
- ❗ One-third of American households who made an estimate thought they would have at least 6 minutes before a fire in their home would become life-threatening. The time available is often less. And only 8% said their first thought on hearing a smoke alarm would be to get out!



Your Source for SAFETY Information

NFPA Public Education Division • 1 Batterymarch Park, Quincy, MA 02169

SEPTEMBER 2024

MEETINGS

9/9 Environmental Commission
7pm

9/9 Friends of the Library
6pm Public Library

9/10 Tourism Commission
10am Zoom

9/9 Bradley Beach Historical Society
7pm Zoom

9/11 Council Business Meeting
6:30pm Meeting Room, Borough Hall

9/12 Fletcher Lake Commission
6pm Meeting Room, Borough Hall

9/12 Recreation Board
6:30pm Recreation Center

9/18 Sylvan Lake Joint Commission
7pm

9/23 Library Board of Trustees
5:15pm Public Library

9/25 Council Business Meeting
6:30pm Meeting Room, Borough Hall

**CHECK WEBSITE FOR
SPECIAL EVENT
INFORMATION :**
www.bradleybeachnj.gov

Sun	Mon	Tue	Wed	Thu	Fri	Sat
1	2  Labor Day BORO CLOSED	3 SWEEPER ZONE 1	4	5	6	7
8	9  BRUSH/YARD WASTE	10	11	12  BULK TRASH PICK-UP ZONE 1 & NORTH SIDE OF ZONE 3 SWEEPER ZONE 2	13	14
15 LEAF PICK-UP BEGINS 	16	17 SWEEPER ZONE 3	18	19	20	21
22	23	24	25	26 SWEEPER ZONE 4	27	28
29	30					

FLOOD INFORMATION

Anywhere it rains, it can flood. A flood is a general and temporary condition where two or more acres of normally dry land or two or more properties are inundated by water or mud flow. Many conditions can result in a flood: hurricanes, overtopped levees, outdated or clogged drainage systems and rapid accumulation of rainfall. Just because you have not experienced a flood in the past, does not mean you will not in the future. Flood risk is not just based on history, it is also based on several factors: rainfall, river-flow, tidal-surge data, topography, flood-control measures, and changes due to building and development.

Flood-hazard maps have been created by the federal government to show different degrees of risk for your community, which help determine the cost of flood insurance. The lower the degree of risk, the lower the flood insurance premium. Homeowners Insurance does not provide coverage for floods. A separate policy must be obtained. The federal government offers such policies. See below.

HOW CAN I TELL IF MY HOME IS IN THE FLOOD ZONE?

The Borough of Bradley Beach is mainly not in the flood zone. Small sections of land near Sylvan Lake and Fletcher Lake are in the flood zone. To determine your zone, you can contact Borough Hall, or go to the Borough website www.bradleybeachnj.gov and click the link to FEMA www.floodsmart.gov or onto the website: www.fema.gov and click on maps, then flood map online and enter address.

IF FLOOD INSURANCE IS NEEDED, PLEASE SEE THE BELOW INFORMATION:

The National Flood Insurance Program (NFIP) is administered by the Federal Emergency Management Agency (FEMA), which works closely with nearly 90 private insurance companies to offer flood insurance to property owners and renters. In order to qualify for flood insurance, a community must join the NFIP and agree to enforce sound floodplain management standards. The Borough of Bradley Beach is a NFIP member. The NFIP, a federal program, offers flood insurance, which can be purchased through property and casualty insurance agents. Rates are set and do not differ from company to company or agent to agent. These rates depend on many factors, which include the date and type of construction of your home, along with your buildings level of risk.

DRIVING FLOOD FACTS: The following are important points to remember when driving in flood conditions :

- Six inches of water will reach the bottom of most passenger cars causing loss of control and possible stalling.
- A foot of water will float many vehicles.
- Two feet of rushing water can carry away most vehicles including sport utility vehicles (SUV's) and pick-ups.

AFTER A FLOOD: The following are guidelines for the period following a flood:

- Listen for news reports to learn whether the community's water supply is safe to drink.
- Avoid floodwaters; water may be contaminated by oil, gasoline, or raw sewage. Water may also be electrically charged from underground or downed lines.
- Be aware of areas where floodwaters have receded. Roads may have weakened and could collapse under the weight of a car.
- Stay away from downed power lines and report them to the power company.
- Return home only when authorities indicate it is safe.
- Use extreme caution when entering buildings; there may be hidden damage, particularly in foundations.
- Service damaged septic tanks, cesspools, pits, and leaching systems as soon as possible. Damaged sewage systems are serious health hazards.
- Clean and disinfect everything that got wet. Mud left from floodwater can contain sewage and chemicals.

Emergency Situations:

Examples: Floods, Hurricanes, Blizzards, Etc.

In case of emergency, remember to:

Make A Plan - Know where you will meet and how you will contact family members.

Build A Kit - Have an emergency supply kit containing water, nonperishable food, battery powered radio, flashlight, extra batteries, medication and sanitary supplies.

Emergency Bulletins are broadcasted on radio stations WJLK-94.3FM, WOBM-92.7FM and WRAT-95.9FM. Emergency notifications can also be received via phone and/or email by registering for Bradley Beach's Emergency Notification System. This can be done by logging in to www.bradleybeachnj.gov and clicking on "Emergency Notification System" on the Emergency Management link. You may also go to the Bradley Beach Police Department to register.

Be Informed - Know how to receive emergency information in your community.

If you must prepare to evacuate, and time permits, you should secure your home by bringing all outdoor objects that could become projectiles indoors, turn off all utilities, move valuables to higher floors. Never walk through standing or moving flood water. For More information, go to websites: www.ready.gov, www.registerready.nj.gov www.weather.gov

Be aware of alternate side of street parking rules that apply during snow fall. You can receive instructions by logging on to www.bradleybeachnj.gov or see above for Phase One and Phase Two in instructions .

If you are unsure of what you should do in the event of an emergency contact the Bradley Beach Police Department at (732) 775-6900.

OCTOBER 2024

MEETINGS

10/7 Environmental Commission
7pm

10/7 Friends of the Library
6pm Public Library

10/9 Council Business Meeting
6:30pm Meeting Room, Borough Hall

10/10 Fletcher Lake Commission
6pm Meeting Room, Borough Hall

10/10 Recreation Board
6:30pm Recreation Center

10/14 Bradley Beach Historical Society
7pm Zoom

10/16 Sylvan Lake Joint Commission
7pm

10/22 Tourism Commission
10am Zoom

10/23 Council Business Meeting
6:30pm Meeting Room, Borough Hall

10/28 Library Board of Trustees
5:15pm Public Library

**CHECK WEBSITE FOR
SPECIAL EVENT
INFORMATION**
www.bradleybeachnj.gov

HALLOWEEN EVENTS

Sun	Mon	Tue	Wed	Thu	Fri	Sat
		 1 Dogs Permitted on the Beach SWEEPER ZONE 1	 2 Rosh Hashanah Starts	3	4 Rosh Hashanah Ends	5
6	7	8	9	 10 ZONE 2 & SOUTH SIDE OF ZONE 3 SWEEPER ZONE 2	11	12
13	 14 Columbus Day BORO CLOSED	 15 BRUSH/YARD WASTE SWEEPER ZONE 3	 16 Sukkot Starts	17	18	19
20	21	22	23 Sukkot Ends	24 Simchat Torah Starts SWEEPER ZONE 4	25 Simchat Torah Ends	26
27	28	29	30	 31 Halloween		

THE BRADLEY BEACH ARTS COUNCIL



The Cast and Crew of King Lear
Shakespeare Festival 2023

NOVEMBER 2024

MEETINGS

11/4 Environmental Commission
7pm

11/4 Friends of the Library
6pm Public Library

11/7 Council Business Meeting
6:30pm Meeting Room, Borough Hall

11/11 Bradley Beach Historical Society
7pm Zoom

11/14 Fletcher Lake Commission
6pm Meeting Room, Borough Hall

11/14 Recreation Board
6:30pm Recreation Center

11/18 Library Board of Trustees
5:15pm Public Library

11/19 Tourism Commission
10am Zoom

11/20 Sylvan Lake Joint Commission
7pm

CHECK WEBSITE FOR DETAILS
www.bradleybeachnj.gov

HOLIDAY EVENTS

Sun	Mon	Tue	Wed	Thu	Fri	Sat
					1 <i>Property Tax & Sewer Utility Due</i>	2
 3 <i>Start Daylight Saving Change Smoke Alarm / Detectors</i>	4	 5 <i>Election Day SWEEPER ZONE 1</i>	6	7	8	9
10	 11 <i>Veterans' Day BORO CLOSED Veterans Day Ceremony Riley Park 11am</i>	12  BRUSH/YARD WASTE	13	14  ZONE 1 & NORTH SIDE OF ZONE 3 SWEEPER ZONE 2	15	16
17	18	19	20	21	22	23
24	25	26	27	28 <i>No Trash Pick Up Recycle Yard Closed</i> <i>Thanksgiving Holiday</i> BORO CLOSED	29 	30



Photo By: Diane Eve Farrell

DECEMBER 2024

MEETINGS

12/2 Environmental Commission
7pm

12/2 Friends of the Library
6pm Public Library

12/9 Bradley Beach Historical
Society 7pm Zoom

12/11 Council Business Meeting
6:30pm Meeting Room, Borough Hall

12/12 Fletcher Lake Commission
6pm Meeting Room, Borough Hall

12/12 Recreation Board
6:30pm Recreation Center

12/16 Library Board of Trustees
5:15pm Public Library

12/17 Tourism Commission
10am Zoom

12/18 Sylvan Lake Joint Commission
7pm

HOLIDAY EVENTS—
www.bradleybeachnj.gov

**CHECK WEBSITE FOR
DETAILS**

Sun	Mon	Tue	Wed	Thu	Fri	Sat
1 LEAF PICK-UP ENDS 	2	3	4	5	6	7
8	 BRUSH/YARD WASTE	10	11	 ZONE 2 & SOUTH SIDE OF ZONE 3	13	14
15	16	17	18	19	20	21
22	23	24  Christmas Eve	25 Christmas Day BORO CLOSED No Recycling Pick Up Chanukah Starts 	26 RECYCLING PICK – UP FOR <u>ALL</u> ZONES NO TRASH PICK-UP FOR ZONE 1 Kwanzaa Starts 	27  TRASH PICK-UP FOR <u>ALL</u> ZONES	28
29	30	31 New Year's Eve 				

DEPARTMENT PHONE NUMBERS EMERGENCY DIAL 911

Police.....	732-775-6900
Borough Main Number	732-776-2999
Municipal Court.....	Ext. 1045
Fire House.....	Ext. 3500
First Aid.....	Ext. 3601
Public Works.....	Ext. 3101
Public Library	Ext. 3000
Recreation.....	Ext. 3201
Municipal Clerk.....	Ext 1026
Deputy Municipal Clerk.....	Ext. 1029
Receptionist.....	Ext.1010
Tax Assessor	Ext. 1019
Tax/Sewer Collector	Ext. 1052
Community Development (Code & Construction)	Ext. 1016
Zoning Officer.....	Ext. 1038
Land Use Board Secretary	Ext. 1017
Tourism Director	Ext. 1028
Bradley Beach Elementary School	732-775-4413
Borough Offices Fax.....	732-775-1782

DEPARTMENT EMAIL ADDRESSES

GENERAL MAILBOX.....	info@bradleybeachnj.gov
Administrator	ba@bradleybeachnj.gov
Municipal Clerk.....	ekostyz@bradleybeachnj.gov
Deputy Clerk.....	mwhile@bradleybeachnj.gov
Tax Collector	ccastronova@bradleybeachnj.gov
Tax Assessor	eaguiar@ bradleybeachnj.gov
Court Administrator	courtadministrator@bradleybeachnj.gov
DPW Secretary	dmikaitis@bradleybeachnj.gov
Tourism Secretary	tourism@bradleybeachnj.gov
Land Use Secretary.....	kdickert@bradleybeachnj.gov
Fire Marshalpmurphy@bradleybeachnj.gov
Construction Official	slosacco@bradleybeachnj.gov
Code Officer	propertymaintenance@bradleybeachnj.gov
Zoning Officer.....	zoningofficer@bradleybeachnj.gov
Code/Construction Office.....	construction@bradleybeachnj.gov

**Borough of Bradley Beach
701 Main St.
Bradley Beach, NJ 07720**

PRSRT STD
U.S. POSTAGE
PAID
TOMS RIVER, NJ
ZIP CODE 08753
PERMIT NO. 94
ECRWSS

**POSTAL PATRON
BRADLEY BEACH, NJ 07720**